

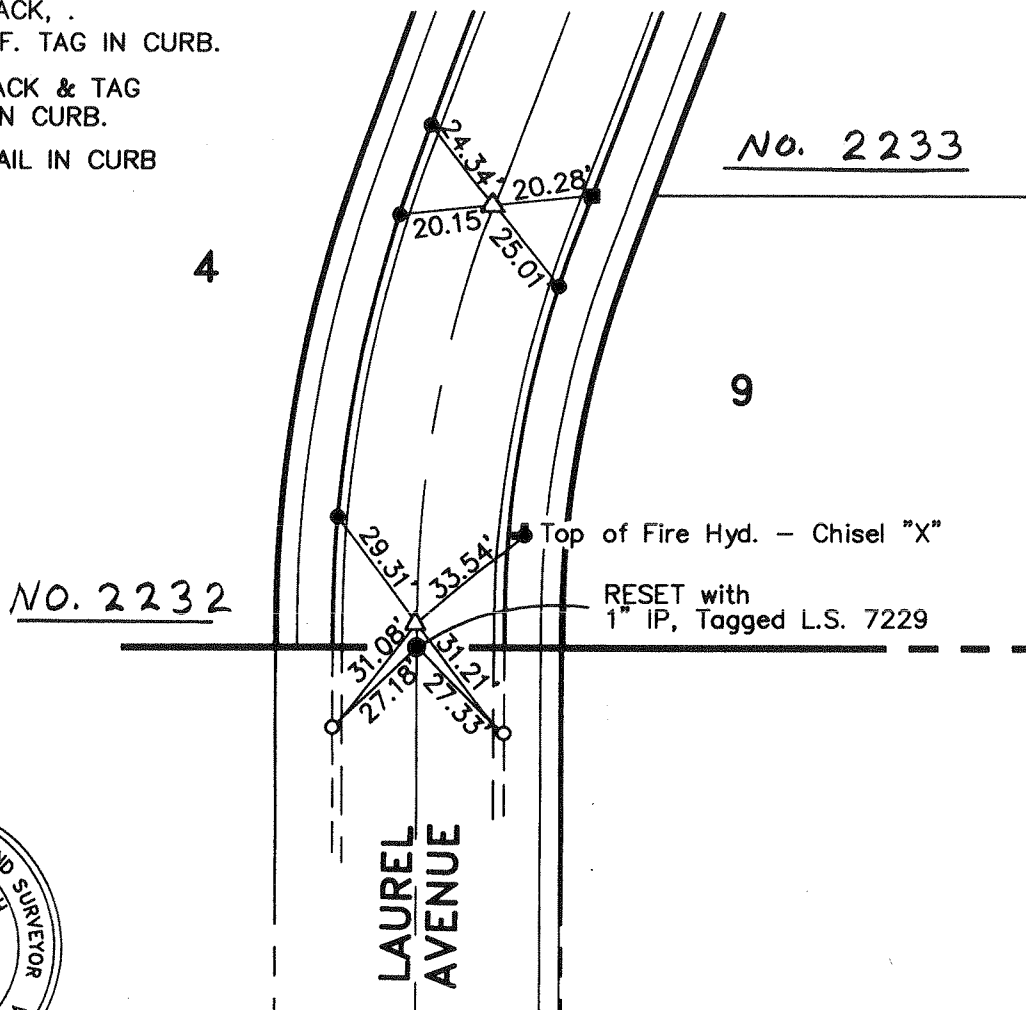

**LEGEND**

- △ SET 1" I.P. w/TAG  
P.L.S. 7229, FLUSH.
- FD. MONUMENT AS NOTED.
- SET LEAD, TACK, .  
AND H&A REF. TAG IN CURB.
- SET LEAD, TACK & TAG  
P.L.S. 7229 IN CURB.
- FD. CONC. NAIL IN CURB

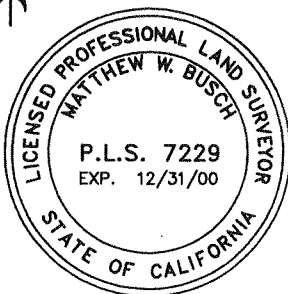
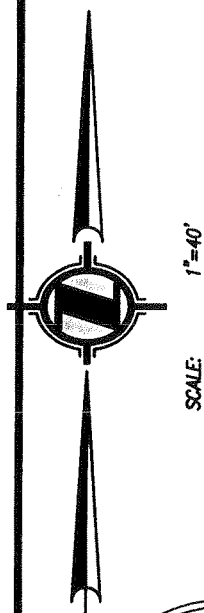

CITY OF UPLAND		STREET TIES	TRACT OR P.M. NO.
 <b>HUNSAKER &amp; ASSOCIATES IRVINE, INC.</b> Riverside/San Bernardino Office Planning*Engineering*Surveying*GPS 1285 Columbia Avenue Suite A-1 Riverside, California 92507 (909) 369-7200		<b>TRACT 15761</b> TRACT BNDY., LAUREL AVENUE	
MATTHEW W. BUSCH P.L.S.		FIELD REVIEW	DATE
P.L.S. 7229 EXPIRES: 12/31/00		TIE BOOK	PAGE

**LEGEND**

- △ SET 1" I.P. w/TAG  
P.L.S. 7229, FLUSH.
- FD. MONUMENT AS NOTED.
- SET LEAD, TACK, .  
AND H&A REF. TAG IN CURB.
- SET LEAD, TACK & TAG  
P.L.S. 7229 IN CURB.
- FD. CONC. NAIL IN CURB

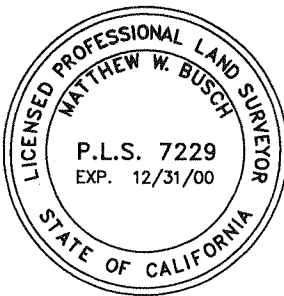
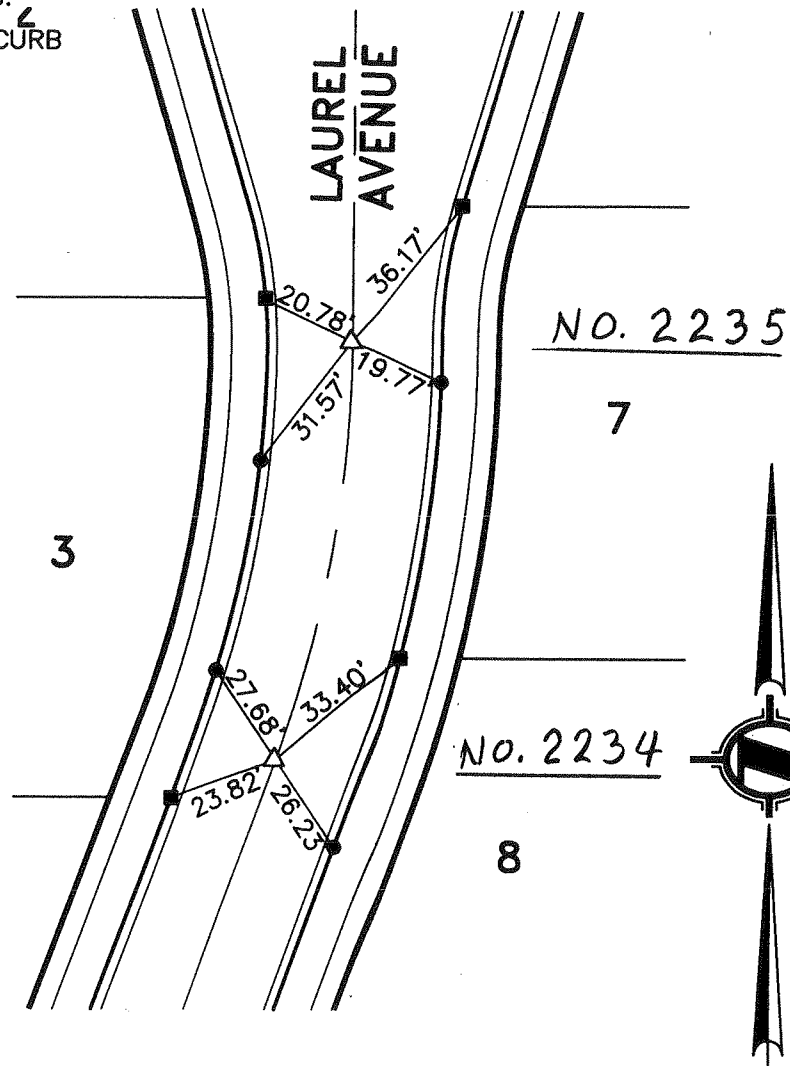

CITY OF UPLAND		STREET TIES	TRACT OR P.M. NO.
 <b>HUNSAKER &amp; ASSOCIATES IRVINE, INC.</b> <i>Riverside/San Bernardino Office</i> <i>Planning*Engineering*Surveying*GPS</i> <small>1285 Columbia Avenue Suite A-1 Riverside, California 92507 (909) 369-7200</small>		<b>TRACT 15761</b> BC and EC LAUREL AVENUE	
MATTHEW W. BUSCH P.L.S.		FIELD REVIEW	DATE
P.L.S. 7229 EXPIRES: 12/31/00		TIE BOOK	PAGE



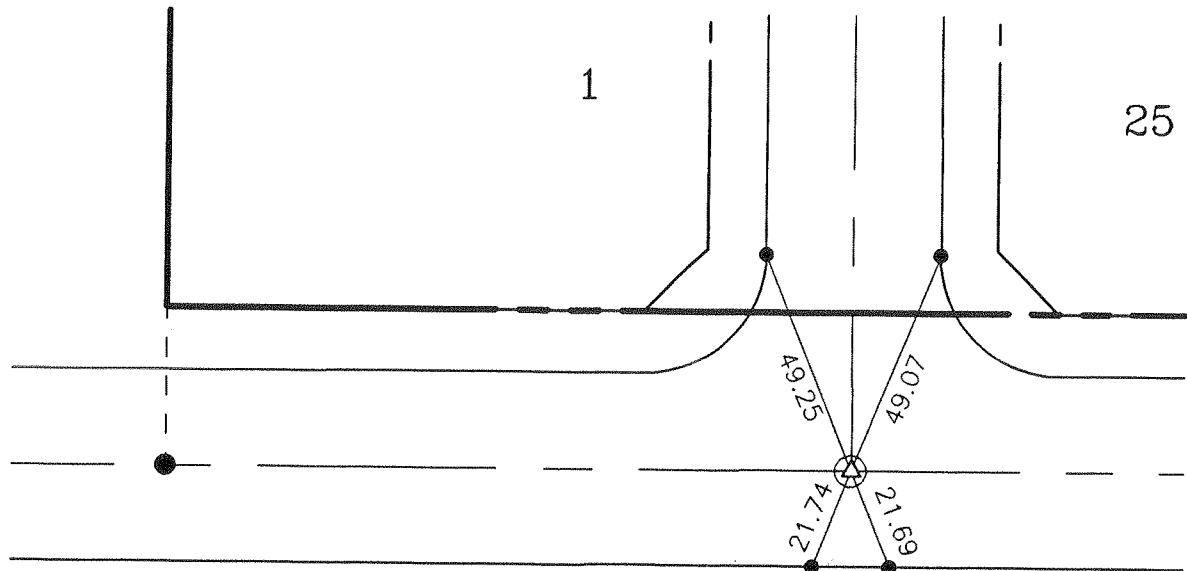

No. 2237

**LEGEND**

- ⊙ SET PUNCH MARK @ W'LY EDGE SEWER M.H.
- FD. MONUMENT AS NOTED.
- SET LEAD & TACK IN CURB.
- SET LEAD, TACK & TAG P.L.S. 7083 IN CURB.

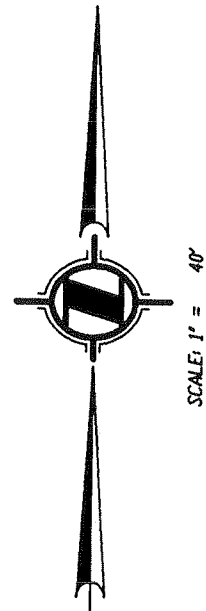

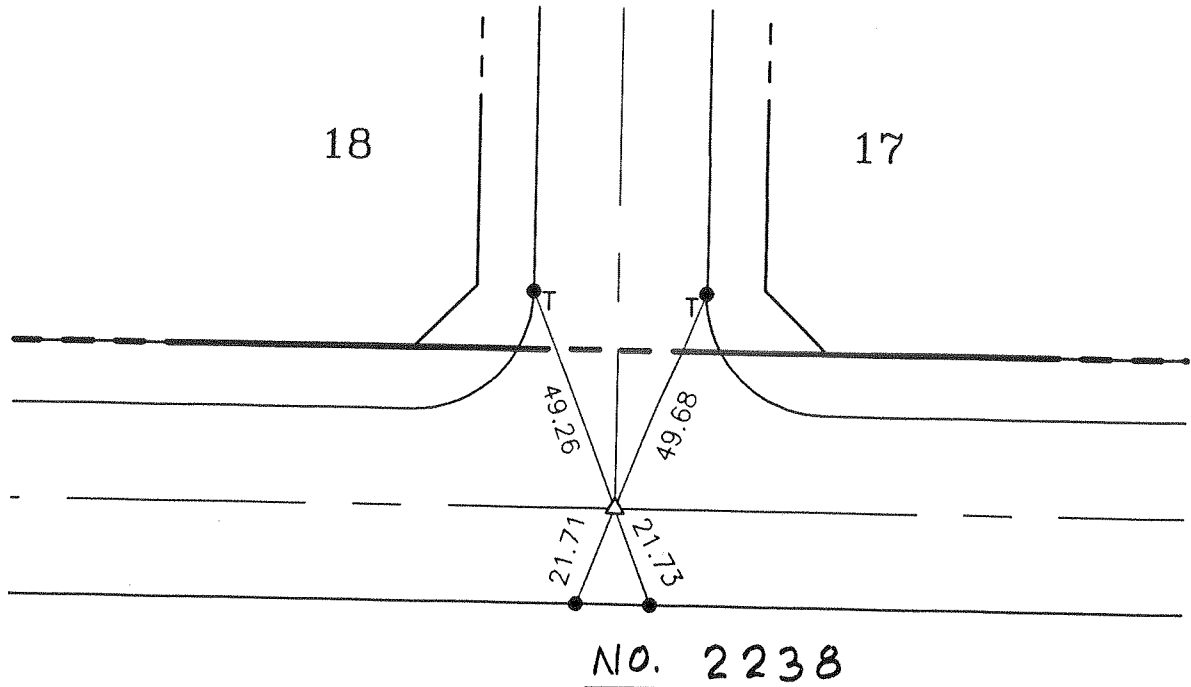

<p>CITY OF UPLAND STREET TIES</p>	<p>TRACT OR P.M. NO.</p>
<p><b>HUNSAKER &amp; ASSOCIATES IRVINE, INC.</b>  <i>Riverside/San Bernardino Office</i>  <i>Planning*Engineering*Surveying*GPS</i>  <small>1285 Columbia Avenue Suite A-1 Riverside, California 92507 (909) 369-7200</small></p>	<p><b>TRACT 15741</b>          14TH STREET &amp; PALM AVENUE</p>
<p>PAUL R. HUDDLESTON, JR P.L.S.</p>	<p>FIELD REVIEW DATE</p>
<p>P.L.S. 7083 EXPIRES: 12/31/98</p>	<p>TIE BOOK PAGE</p>

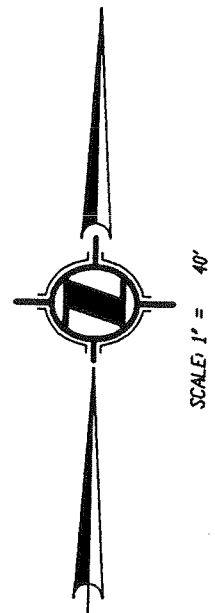

**LEGEND**

- △ SET 1' I.P. w/TAG  
P.L.S. 7083, FLUSH.
- FD. MONUMENT AS NOTED.
- SET LEAD & TACK IN CURB.
- SET LEAD, TACK & TAG  
P.L.S. 7083 IN CURB.
- T TANGENT OVER TIES



CITY OF UPLAND		STREET TIES	TRACT OR P.M. NO.
 <b>HUNSAKER &amp; ASSOCIATES IRVINE, INC.</b> Riverside/San Bernardino Office Planning*Engineering*Surveying*GPS <small>1285 Columbia Avenue Suite A-1 Riverside, California 92507 (909) 369-7200</small>			<b>TRACT 15741</b> 14TH STREET & LAUREL AVENUE
PAUL R. HUDDLESTON, JR		P.L.S.	FIELD REVIEW
P.L.S. 7083		EXPIRES: 12/31/98	DATE
		TIE BOOK	PAGE

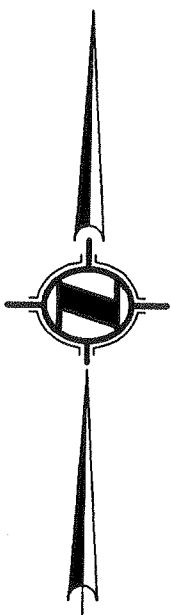

SCALE 1" = 40'

NO. 2239

**LEGEND**

- △ SET 1' I.P. w/TAG  
P.L.S. 7083, FLUSH.
- FD. MONUMENT AS NOTED.
- SET LEAD & TACK IN CURB.
- SET LEAD, TACK & TAG  
P.L.S. 7083 IN CURB.
- ⊙ SET PUNCH MARK  
ON SEWER M.H.

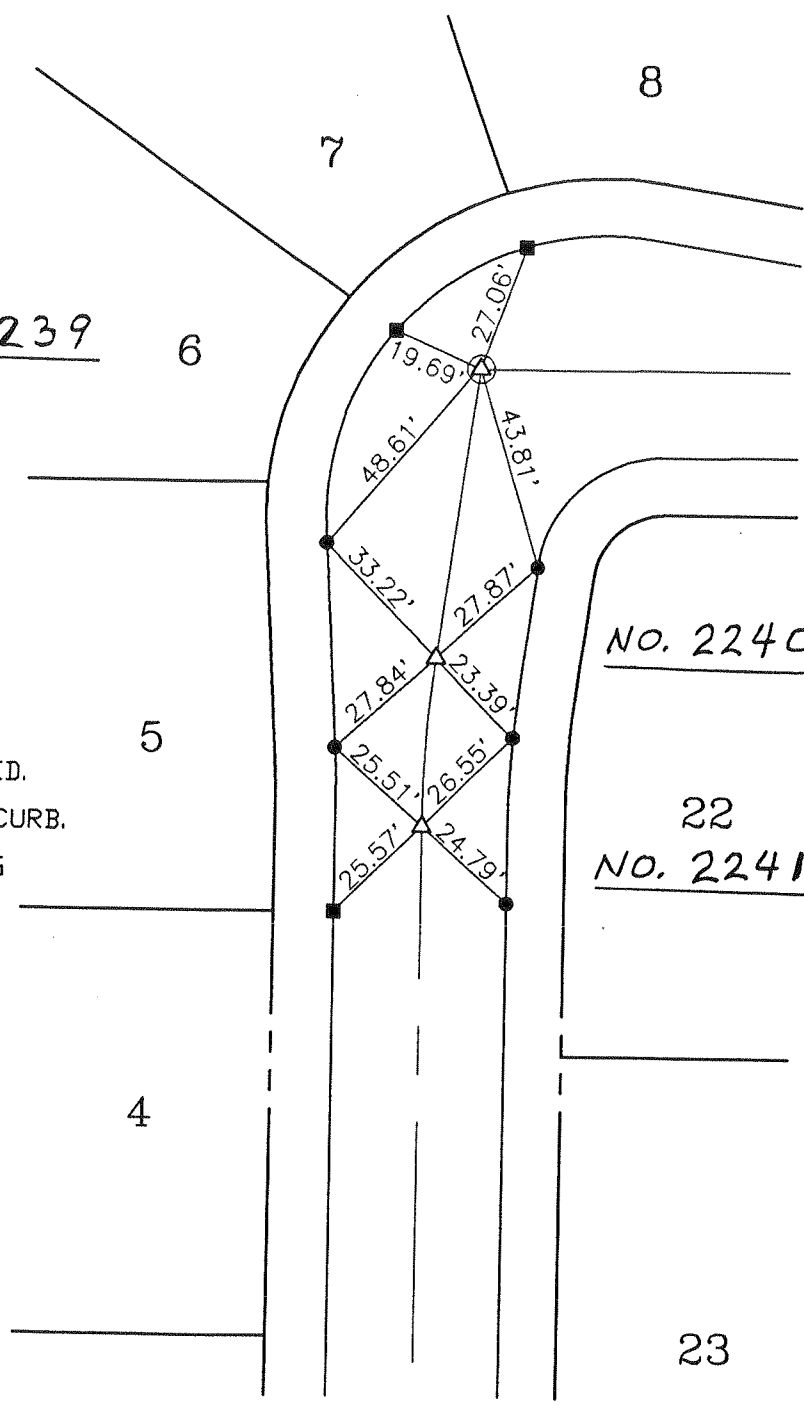

NO. 2240

22  
NO. 2241

23

CITY OF UPLAND		STREET TIES	TRACT OR P.M. NO.
 <b>HUNSAKER &amp; ASSOCIATES IRVINE, INC.</b> Riverside/San Bernardino Office Planning*Engineering*Surveying*GPS <small>1285 Columbia Avenue Suite A-1 Riverside, California 92507 (909) 369-7200</small>		<b>TRACT 15741</b> PALM & WINSLOW AVENUE'S	
PAUL R. HUDDLESTON, JR P.L.S.		FIELD REVIEW	DATE
P.L.S. 7083 EXPIRES: 12/31/98		TIE BOOK	PAGE

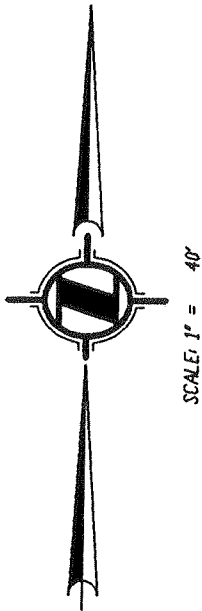

SCALE: 1" = 40'

NO. 2242

NO. 2243

**LEGEND**

- △ SET 1' I.P. w/TAG  
P.L.S. 7083, FLUSH.
- FD. MONUMENT AS NOTED.
- SET LEAD & TACK IN CURB.
- SET LEAD, TACK & TAG  
P.L.S. 7083 IN CURB.



21

20

10

11

12

13

NO. 2244

14

CITY OF UPLAND		STREET TIES		TRACT OR P.M. NO.	
 <b>HUNSAKER &amp; ASSOCIATES IRVINE, INC.</b> Riverside/San Bernardino Office Planning*Engineering*Surveying*GPS <small>1285 Columbia Avenue Suite A-1 Riverside, California 92507 (909) 369-7200</small>		<b>TRACT 15741</b> LAUREL & WINSLOW AVENUE'S			
PAUL R. HUDDLESTON, JR P.L.S.		FIELD REVIEW		DATE	
P.L.S. 7083 EXPIRES: 12/31/98		TIE BOOK		PAGE	

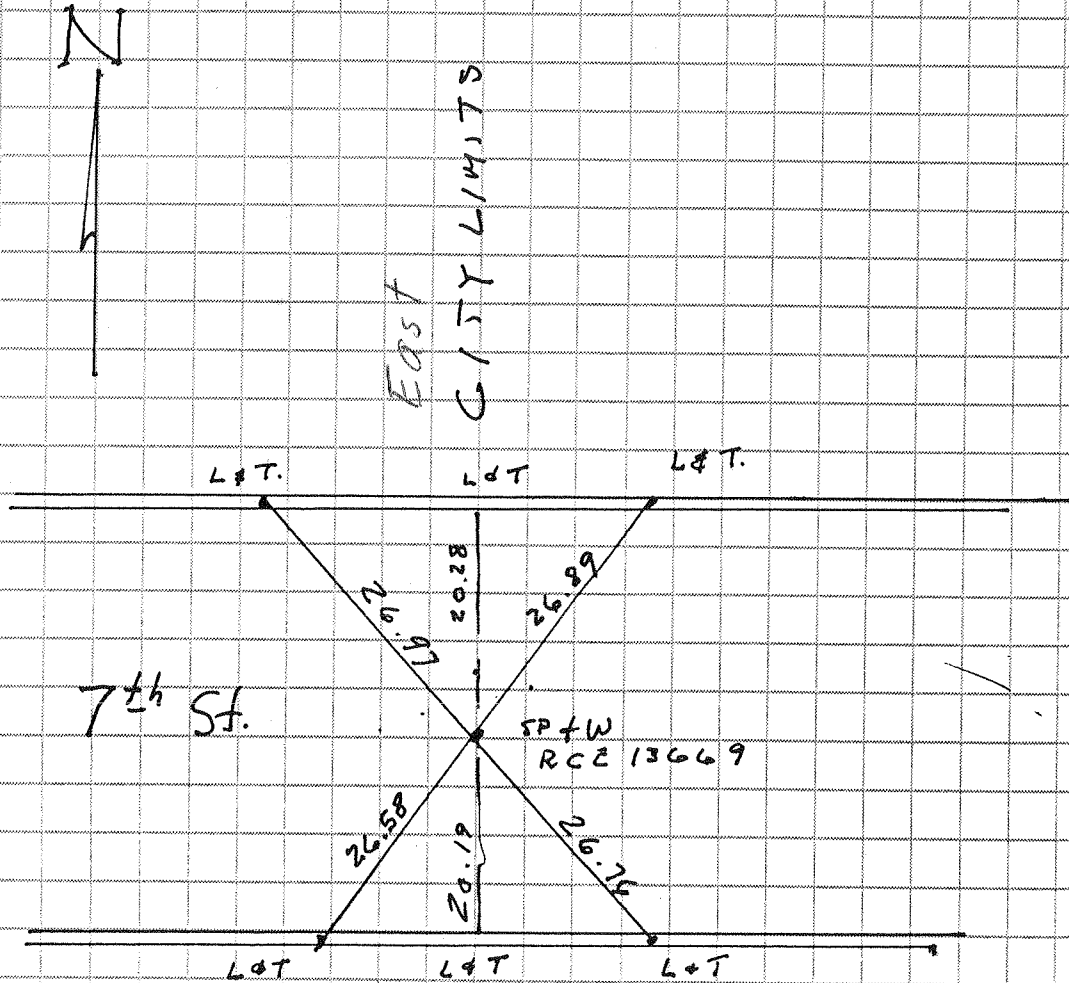

NO. 2245

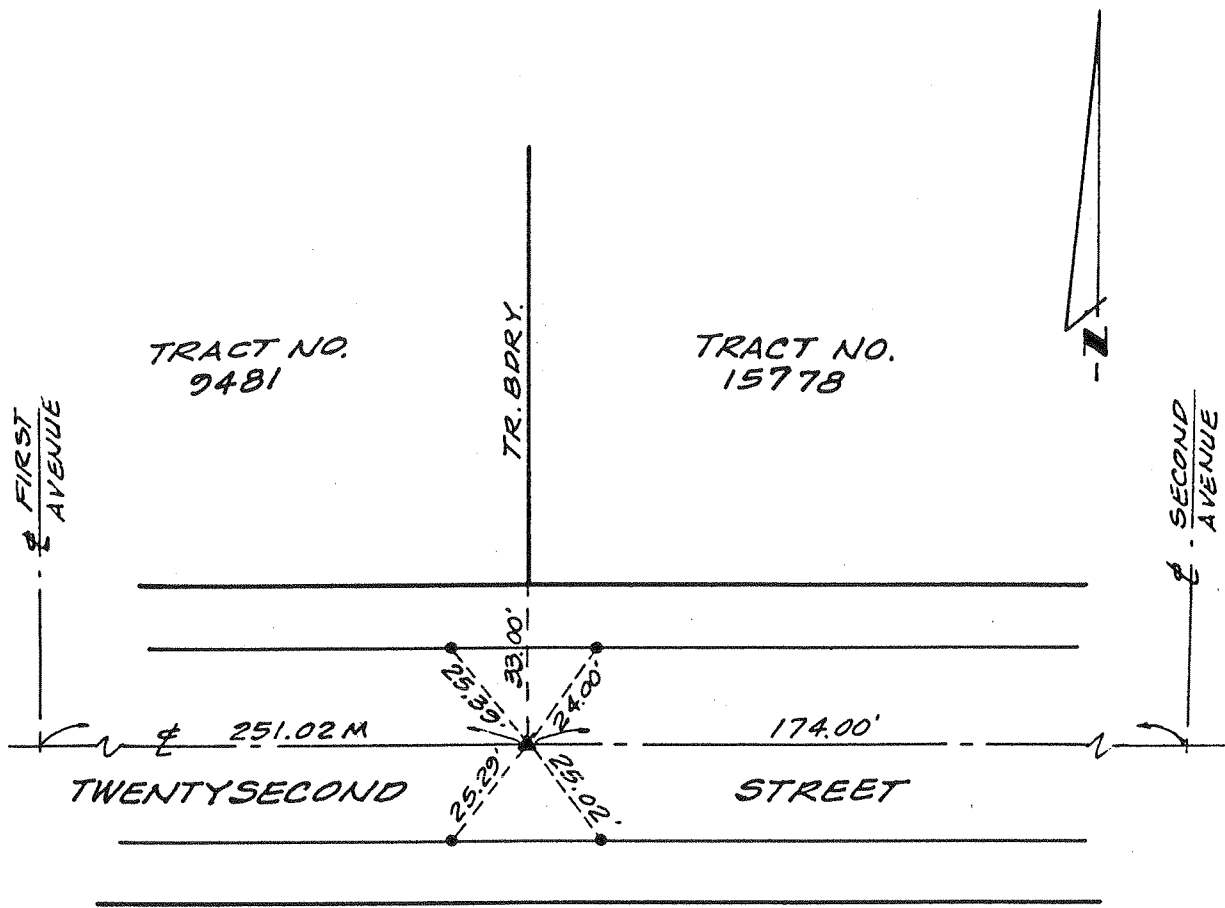

NO. 2246

- ▲ SET 6" BOAT SPIKE W/PM & WASHER TAGGED RCE 14814
- SET LEAD & TACK IN TOP OF CURB

CITY OF UPLAND	STREET TIE	TRACT NO. 15778
<b>MADOLE AND ASSOCIATES, INC.</b> <b>OF THE INLAND EMPIRE</b> 10601 Church Street, Suite 107 RANCHO CUCAMONGA, CA 91730 PHONE (909) 948-1311		TWENTYSECOND STREET
ENGR. / L.S. <u>J.M. MADOLE</u>	FIELD REVIEW _____ DATE _____	
R.C.E. / L.S. No. <u>14814</u> DATE <u>12/11/98</u>	TIE BOOK _____ PAGE _____	

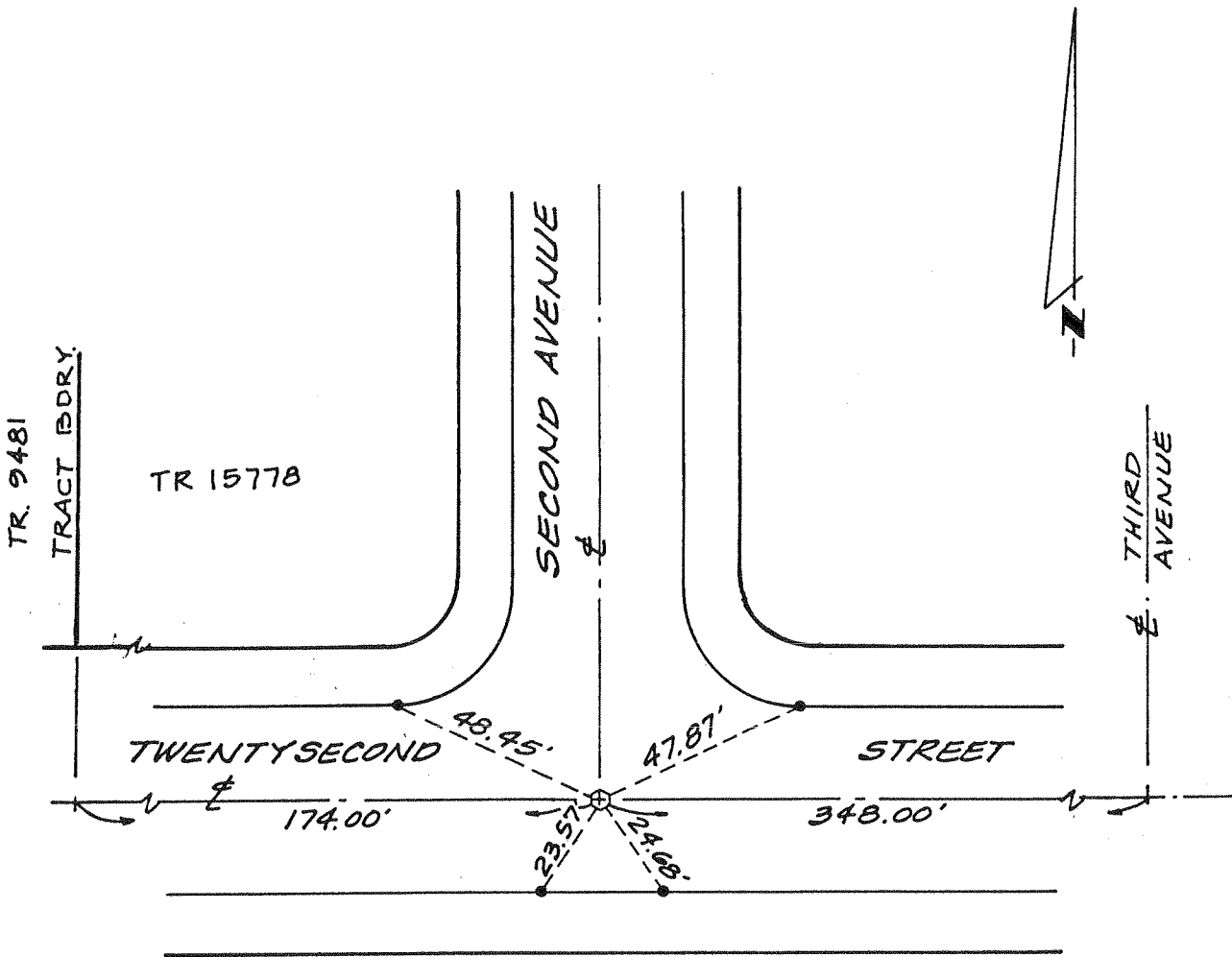

- SET 4 PUNCH MARKS ON MANHOLE RIM
- SET LEAD & TACK IN TOP OF CURB

NO. 2247

CITY OF UPLAND	STREET TIE	MADOLE AND ASSOCIATES, INC. OF THE INLAND EMPIRE 10601 Church Street, Suite 107 RANCHO CUCAMONGA, CA 91730 PHONE (909) 948-1311	TRACT NO. 15778  TWENTYSECOND STREET AND SECOND AVENUE
ENGR. / L.S. J.M. MADOLE	FIELD REVIEW _____ DATE _____	R.C.E. / L.S. No. 14814 DATE 12/11/98	TIE BOOK _____ PAGE _____

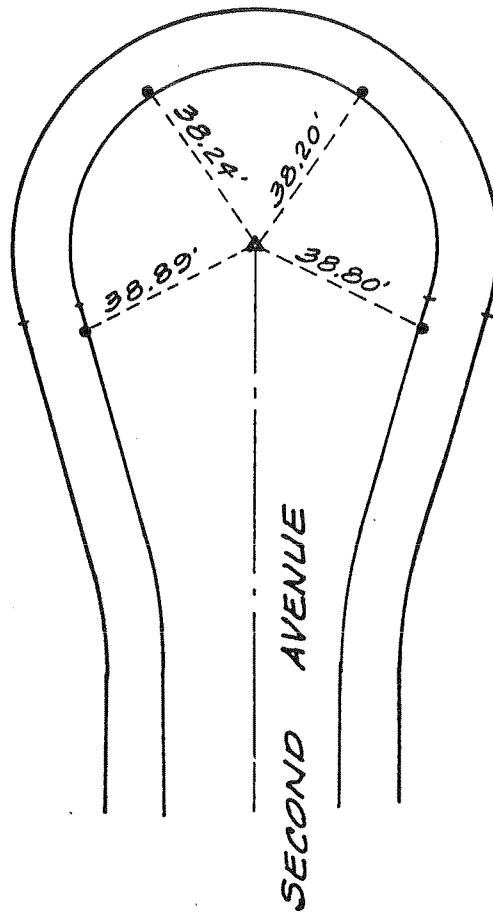

- ▲ SET 6" BOAT SPIKE W/PM & WASHER TAGGED R.C.E. 14814
- SET LEAD & TAG IN TOP OF CURB

NO. 2248

CITY OF UPLAND	<b>STREET TIE</b>	TRACT NO. 15778
<b>MADOLE AND ASSOCIATES, INC.</b> <b>OF THE INLAND EMPIRE</b> 10601 Church Street, Suite 107 RANCHO CUCAMONGA, CA 91730 PHONE (909) 948-1311		SECOND AVENUE
ENGR. / L.S. <u>J.M. MADOLE</u>	FIELD REVIEW _____	DATE _____
R.C.E. / L.S. No. <u>14814</u> DATE <u>12/11/98</u>	TIE BOOK _____	PAGE _____

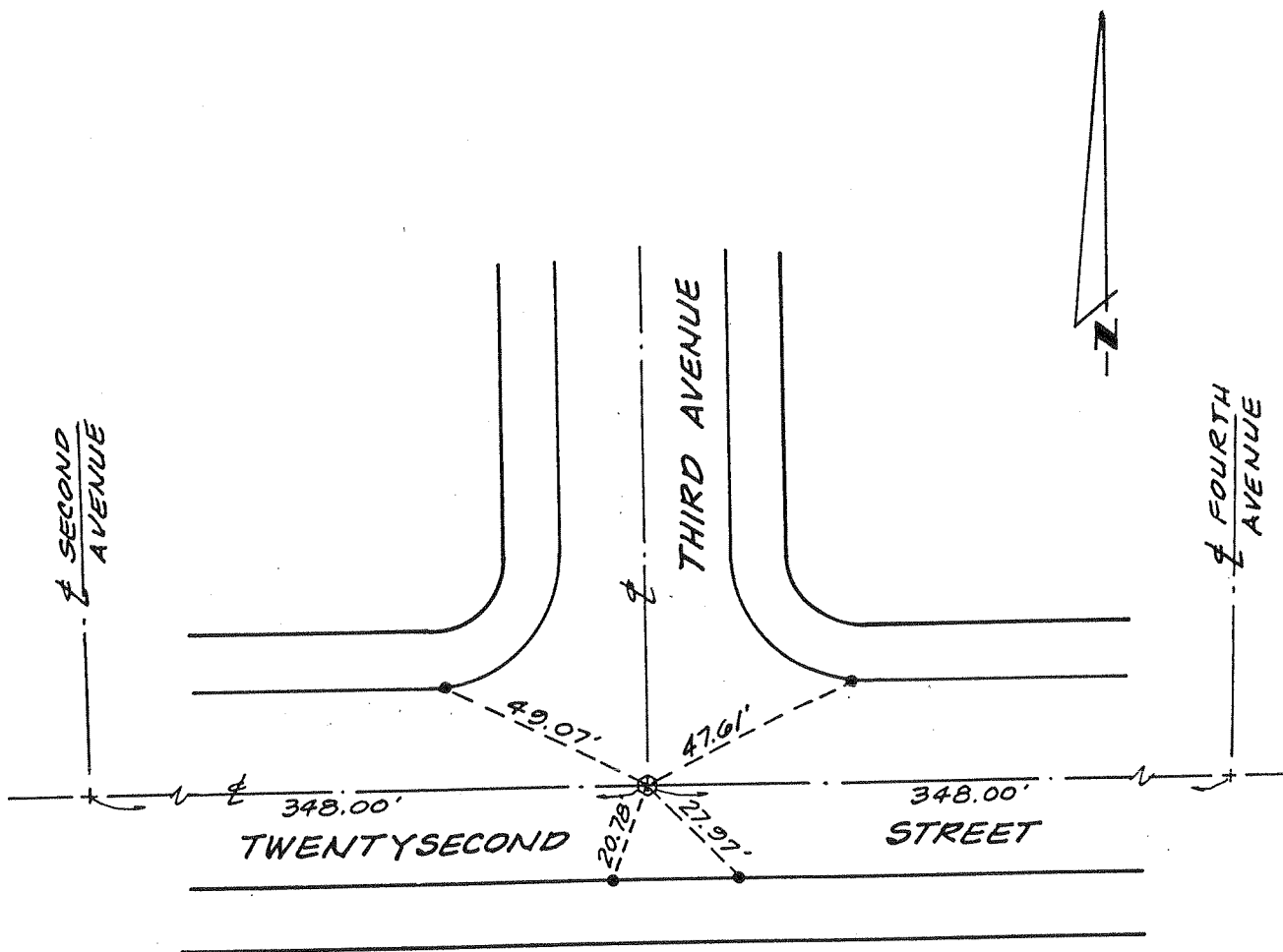

- SET 4 PUNCH MARKS ON MANHOLE RIM
- SET LEAD & TACK IN TOP OF CURB

NO. 2249

CITY OF UPLAND	TRACT NO. 15778
<p style="text-align: center;"><b>STREET TIE</b></p> <p style="text-align: center;"><b>MADOLE AND ASSOCIATES, INC.</b>  <b>OF THE INLAND EMPIRE</b>          10601 Church Street, Suite 107          RANCHO CUCAMONGA, CA 91730          PHONE (909) 948-1311</p>	<p style="text-align: center;"><b>TWENTYSECOND STREET</b>  <b>AND</b>  <b>THIRD AVENUE</b></p>
ENGR. / L.S. <u>J.M. MADOLE</u>	FIELD REVIEW _____ DATE _____
R.C.E. / L.S. No. <u>14814</u> DATE <u>12/11/98</u>	TIE BOOK _____ PAGE _____

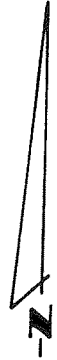
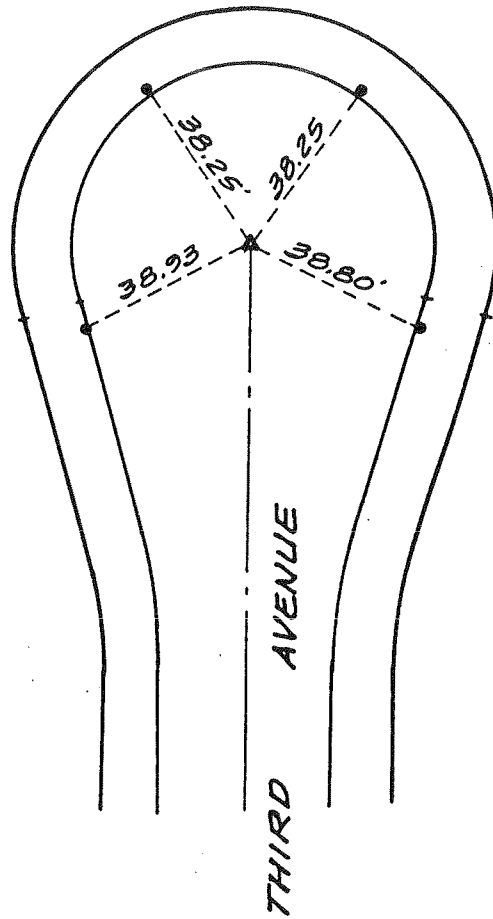

NO. 2250

- ▲ SET 6" BOAT SPIKE W/PM & WASHER TAGGED R.C.E. 14814
- SET LEAD & TAG IN TOP OF CURB

CITY OF UPLAND	STREET TIE	TRACT NO. 15778
<b>MADOLE AND ASSOCIATES, INC.</b> <b>OF THE INLAND EMPIRE</b> 10601 Church Street, Suite 107 RANCHO CUCAMONGA, CA 91730 PHONE (909) 948-1311	THIRD AVENUE	
ENGR./L.S. <u>J.M. MADOLE</u>	FIELD REVIEW _____ DATE _____	
R.C.E./L.S. No. <u>14814</u> DATE <u>12/11/98</u>	TIE BOOK _____ PAGE _____	

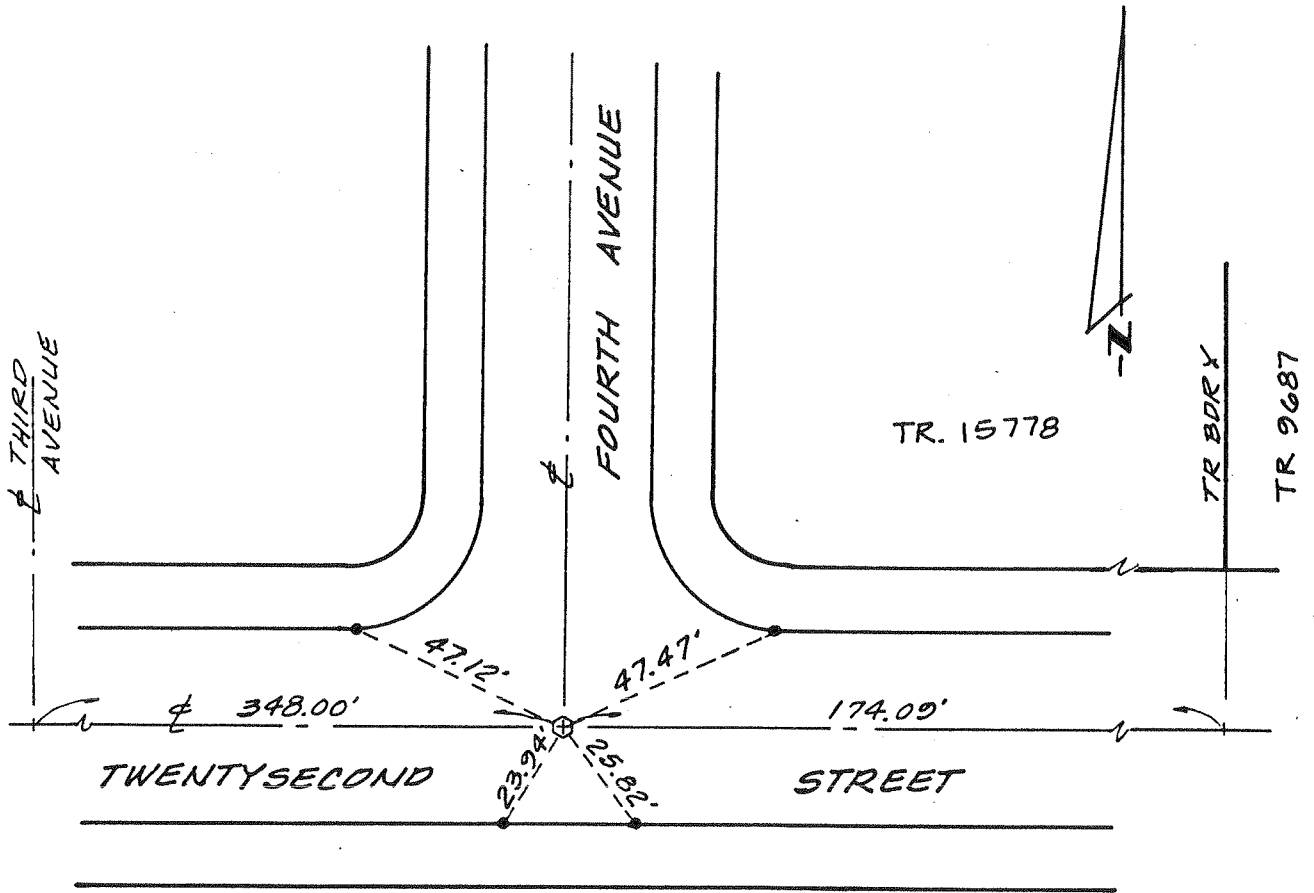

No. 2251

- SET 4 PUNCH MARKS ON MANHOLE RIM
- SET LEAD & TACK IN TOP OF CURB

CITY OF UPLAND	STREET TIE	TRACT NO. 15778
<b>MADOLE AND ASSOCIATES, INC.</b> <b>OF THE INLAND EMPIRE</b> 10601 Church Street, Suite 107 RANCHO CUCAMONGA, CA 91730 PHONE (909) 948-1311	<b>TWENTYSECOND STREET</b> <b>AND</b> <b>FOURTH AVENUE</b>	
ENGR./L.S. <u>J.M. MADOLE</u>	FIELD REVIEW _____ DATE _____	
R.C.E./L.S. No. <u>14814</u> DATE <u>12/11/98</u>	TIE BOOK _____ PAGE _____	

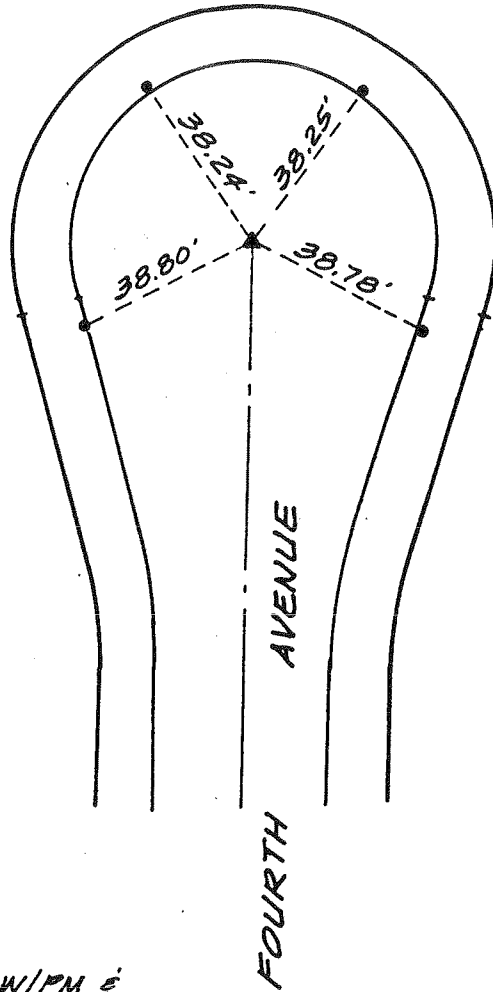

NO. 2252

- ▲ SET 6" BOAT SPIKE W/PM & WASHER TAGGED R.C.E. 14814
- SET LEAD & TAG IN TOP OF CURB

CITY OF UPLAND	STREET TIE	TRACT NO. 15778
<b>MADOLE AND ASSOCIATES, INC.</b> <b>OF THE INLAND EMPIRE</b> 10601 Church Street, Suite 107 RANCHO CUCAMONGA, CA 91730 PHONE (909) 948-1311		FOURTH AVENUE
ENGR. /L.S. <u>J.M. MADOLE</u>	FIELD REVIEW _____ DATE _____	
R.C.E. /L.S. No. <u>14814</u> DATE <u>12/11/98</u>	TIE BOOK _____ PAGE _____	

**LINVILLE CIVIL ENGINEERS  
LAND SURVEYORS INC.**

Cucamonga Business Park  
9587 Arrow Route Suite H  
RANCHO CUCAMONGA, CA 91730  
(909) 989-3922

JOB ALTA/ANITA (FILE: 51489)  
SHEET NO. 1 OF 2  
CALCULATED BY KL DATE 5-28-99  
CHECKED BY \_\_\_\_\_ DATE REV. 9-5-00  
SCALE N.T.S. Rev. 10-13-00

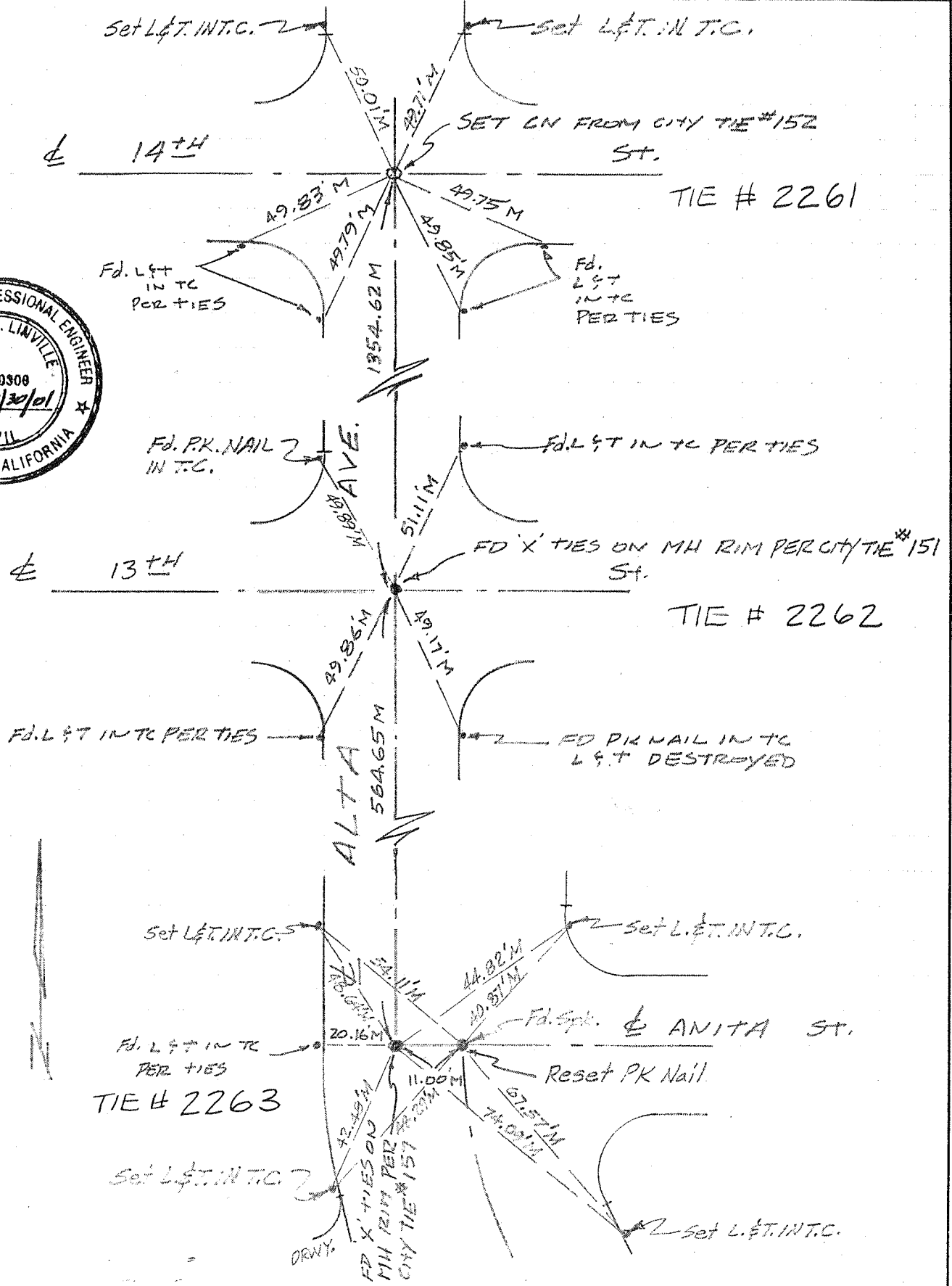

**LINVILLE CIVIL ENGINEERS  
LAND SURVEYORS INC.**

Cucamonga Business Park  
9587 Arrow Route Suite H  
RANCHO CUCAMONGA, CA 91730  
(909) 989-3922

JOB ALTA/ANITA (FILE: 51499)  
SHEET NO. 2 OF 2  
CALCULATED BY KL DATE 5-28-99  
CHECKED BY \_\_\_\_\_ DATE REV. 9-5-00  
SCALE N.T.S. REV. 10-13-00



☼ GROVE AVE

ANITA ST.

☼ MONTE VERDE AVE.

☼ Alta Ave.

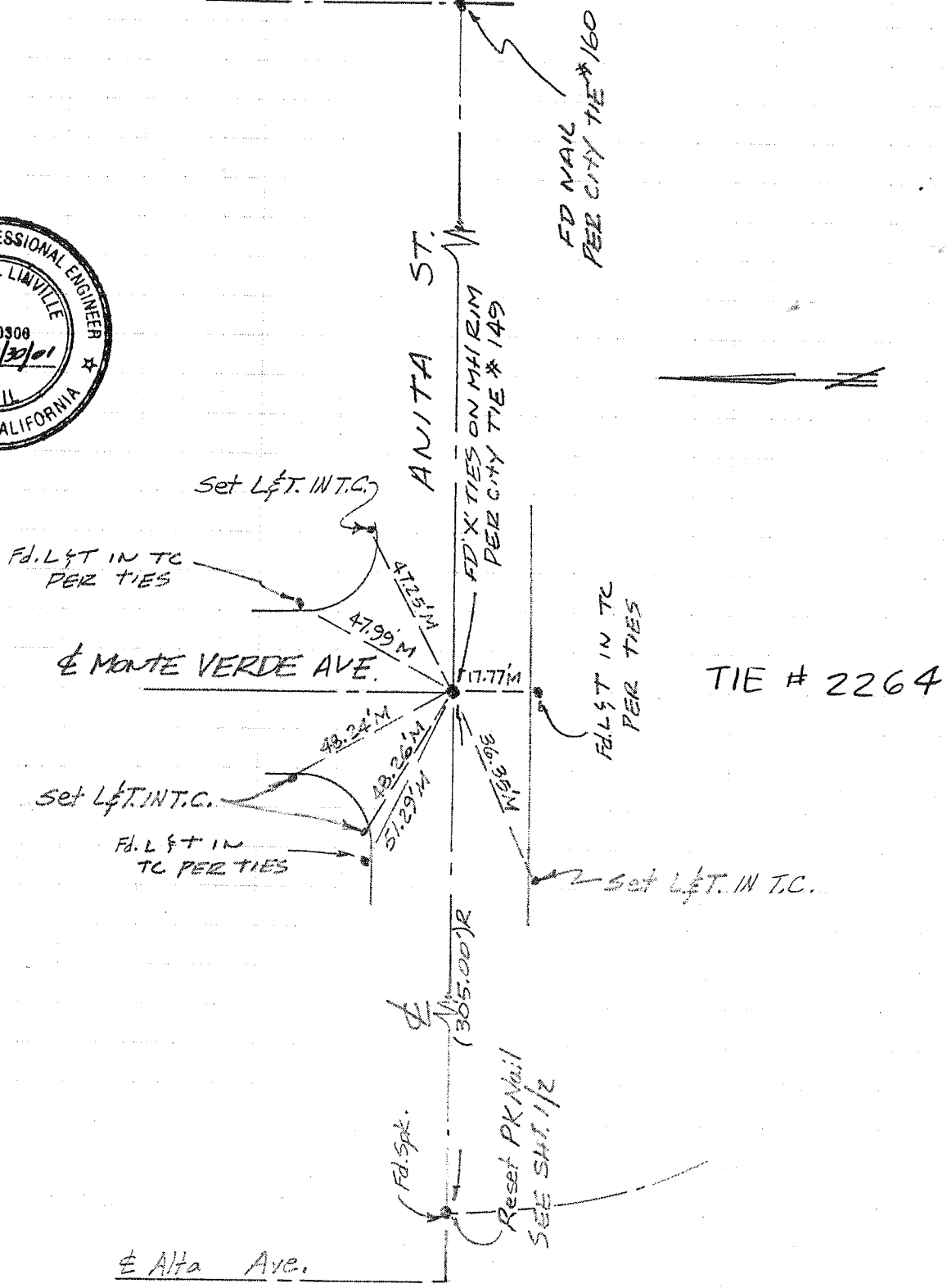

LEGEND

- SET LEAD & TAG  
LS 7699 @ PL PROD
- SET SPK & W  
LS 7699 DN 1/4"
- ◆ SET LI-TACK ON  
TOP WRB



TIE # 2265  
SEVENTEENTH

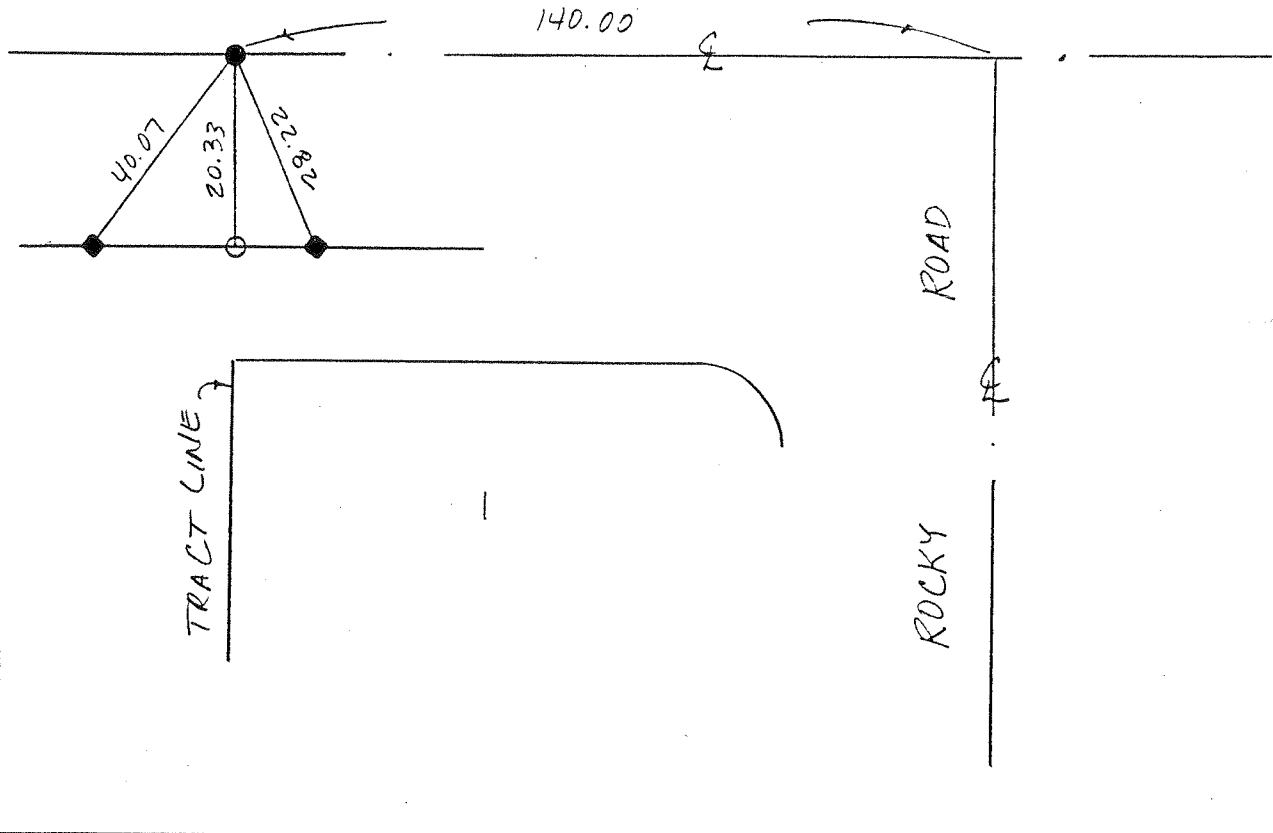

CITY OF UPLAND		STREET TIE	
<b>JV &amp; Associates</b> 11993 Magnolia Avenue - Suite S - Riverside, CA 92503 Office (909)353-0961 Fax (909)353-1947		TRACT NO 15935-1 SEVENTEETH ST AND NWLY TRACT LINE PROD	
L.S. <u>Rebecca M Breeden</u>	FIELD REVIEW		DATE
L.S. NO. <u>7699</u>	DATE <u>1.08.01</u>	TIE BOOK	DATE

LEGEND

- SET SPIK & W  
LS 7699 DN 1/4"
- ◆ SET L<sup>c</sup>. TACK  
ON TOP WRB



TIE # 2266

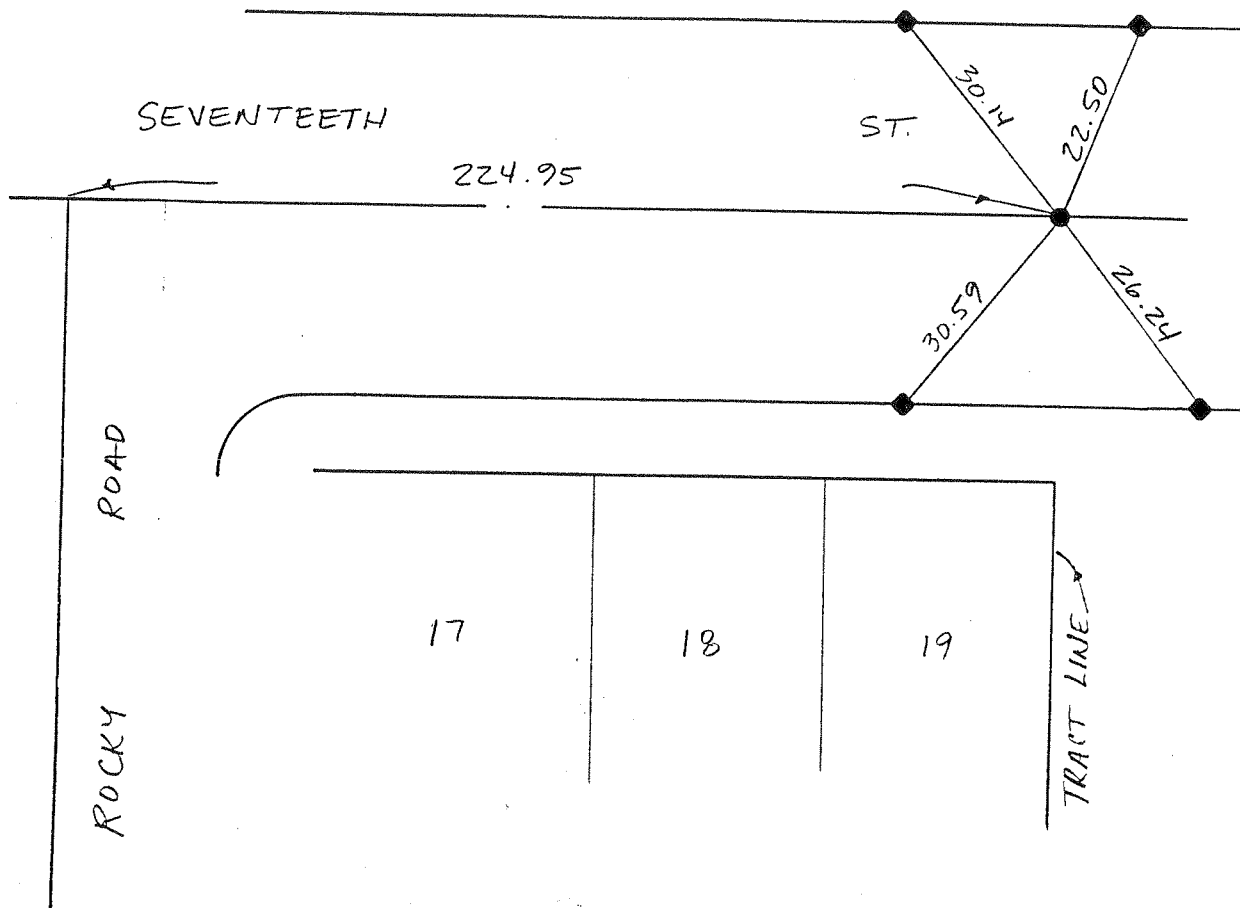

CITY OF UPLAND		STREET TIE	
<b>JV &amp; Associates</b> 11993 Magnolia Avenue - Suite S - Riverside, CA 92503 Office (909)353-0961 Fax (909)353-1947		TRACT NO 15935-1 SEVENTEETH ST AND NELY TRACT LINE PROD.	
L.S. <u>Rebecca M Breedon</u>	FIELD REVIEW	DATE	
L.S. NO. <u>7699</u>	DATE <u>1-08-01</u>	BOOK	DATE



LEGEND

- ◆ SET L: TACK ON TOP CURB
- SET SPK & W LS 7966 DN 1/4"



TIE# 2267

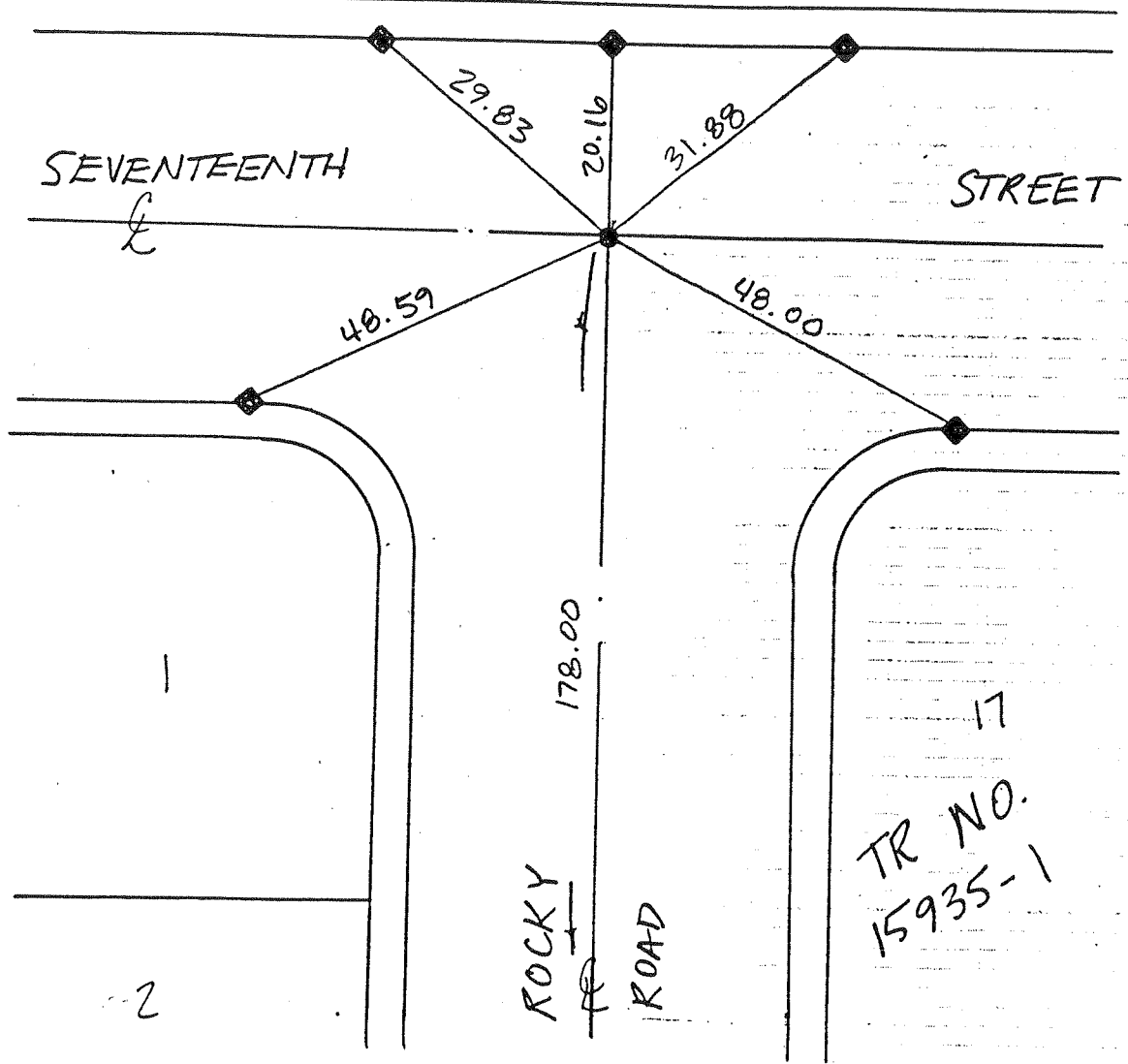

CITY OF UPLAND		STREET TIE	
<b>JV &amp; Associates</b> 11993 Magnolia Avenue - Suite S - Riverside, CA 92503 Office (909)353-0961 Fax (909)353-1947		TR NO 15935-1 ROCKY ROAD AND SEVENTEETH ST.	
L.S. <u>Rebecca M Breeden</u>	FIELD REVIEW	DATE	
L.S. NO. <u>7699</u>	DATE <u>1-08-01</u>	TIE BOOK	DATE

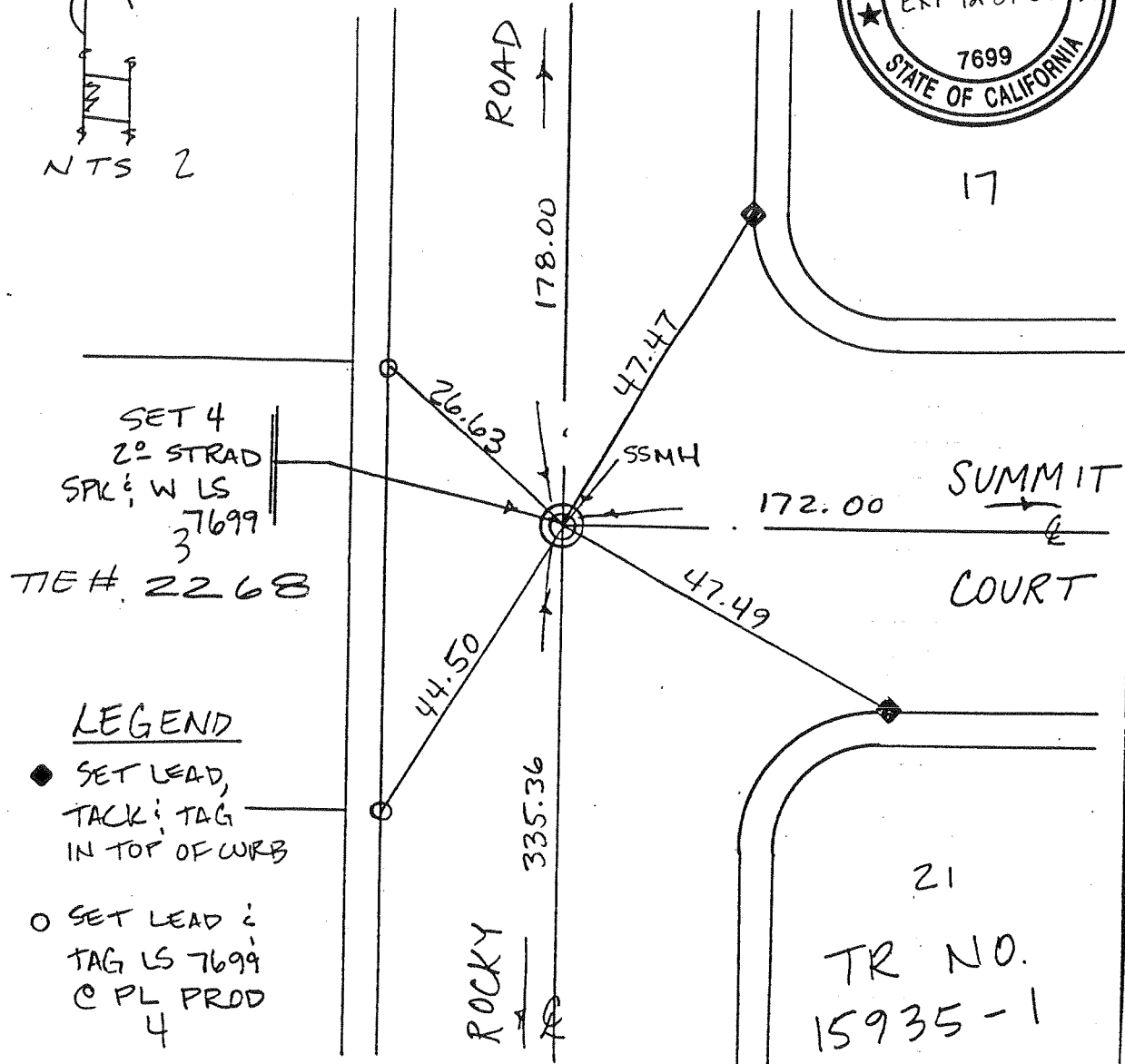
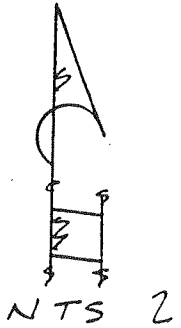

SET 4  
2° STRAD  
SPL & W LS  
7699  
3  
TIE # 2268

LEGEND

- ◆ SET LEAD,  
TACK & TAG  
IN TOP OF CURB
- SET LEAD &  
TAG LS 7699  
© PL PROD  
4

CITY OF UPLAND		STREET TIE	
<b>JV &amp; Associates</b> 11993 Magnolia Avenue - Suite S - Riverside, CA 92503 Office (909)353-0961 Fax (909)353-1947		TR NO. 15935-1 ROADY ROAD AND SUMMIT COURT	
L.S. <u>Rebecca M Breedon</u>		FIELD REVIEW	DATE
L.S. NO. <u>7699</u> DATE <u>1.08.01</u>		TIE BOOK	DATE

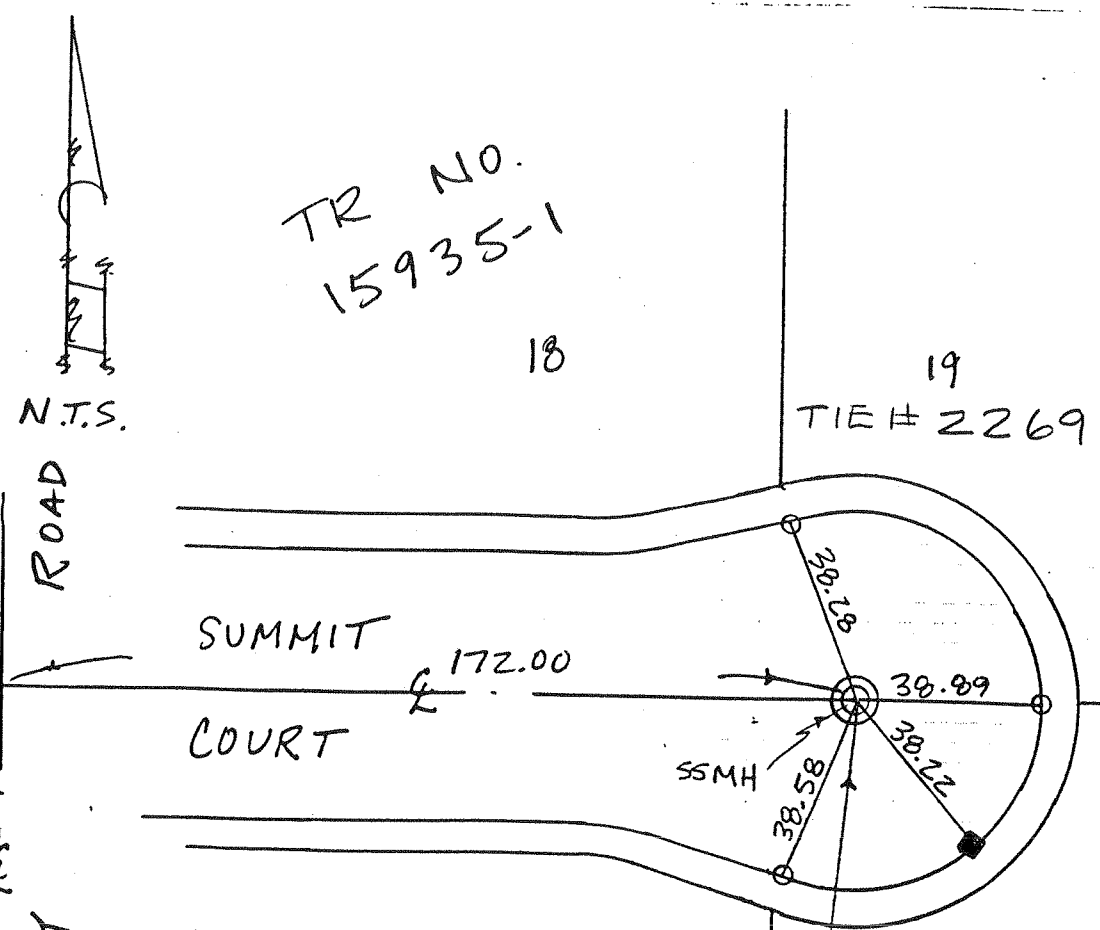

LEGEND

- SET LEAD ; TAG LS 7699 @ PL PROD
- ◆ SET LEAD ; TALK ON TOP CURB

20  
SET 4  
2° STRADS  
W/ SPK ;  
W LS 7699

CITY OF UPLAND		STREET TIE	
JV & Associates		TR NO 15935-1	
11993 Magnolia Avenue - Suite S - Riverside, CA 92503 Office (909)353-0961 Fax (909)353-1947		SUMMIT COURT	
L.S. <u>Rebecca M Breeden</u>		FIELD REVIEW _____	DATE _____
L.S. NO. <u>7699</u>	DATE <u>1.08.01</u>	TIE BOOK _____	DATE _____



**LEGEND**

○ SET LEAD &  
TAG LS 7699  
@ PL PRDD

◆ SET LEAD &  
TACK ON  
TOP WRB



N.T.S.

SET 4  
2° STRADS  
W/ SPK &  
W LS 7699  
24

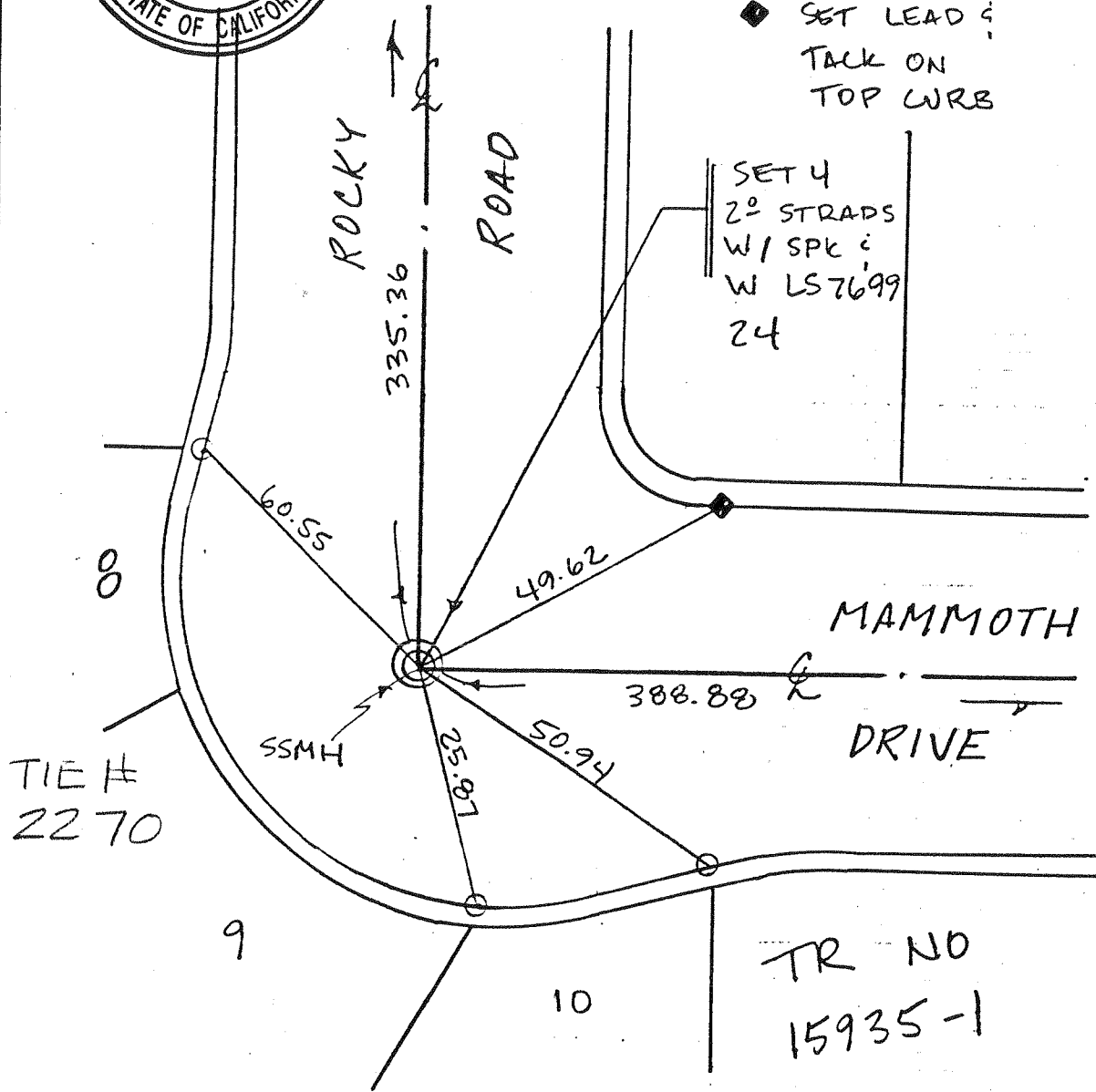

CITY OF UPLAND

STREET TIE

**JV & Associates**

TR NO. 15935-1  
ROCKY ROAD AND  
MAMMOTH DRIVE

11993 Magnolia Avenue - Suite S - Riverside, CA 92503  
Office (909)353-0961 Fax (909)353-1947

L.S. Rebecca M Breeden

FIELD REVIEW \_\_\_\_\_ DATE \_\_\_\_\_

L.S. NO. 7699 DATE 1-08-01

TIE BOOK \_\_\_\_\_ DATE \_\_\_\_\_

TR NO 15935-1

LEGEND

- SET LEAD & TAG LS 7699 @ PL PROD
- ◆ SET LEAD & TACK ON TOP CURB
- SET SPK & W LS 7699 31 DN 1"

N.T.S.

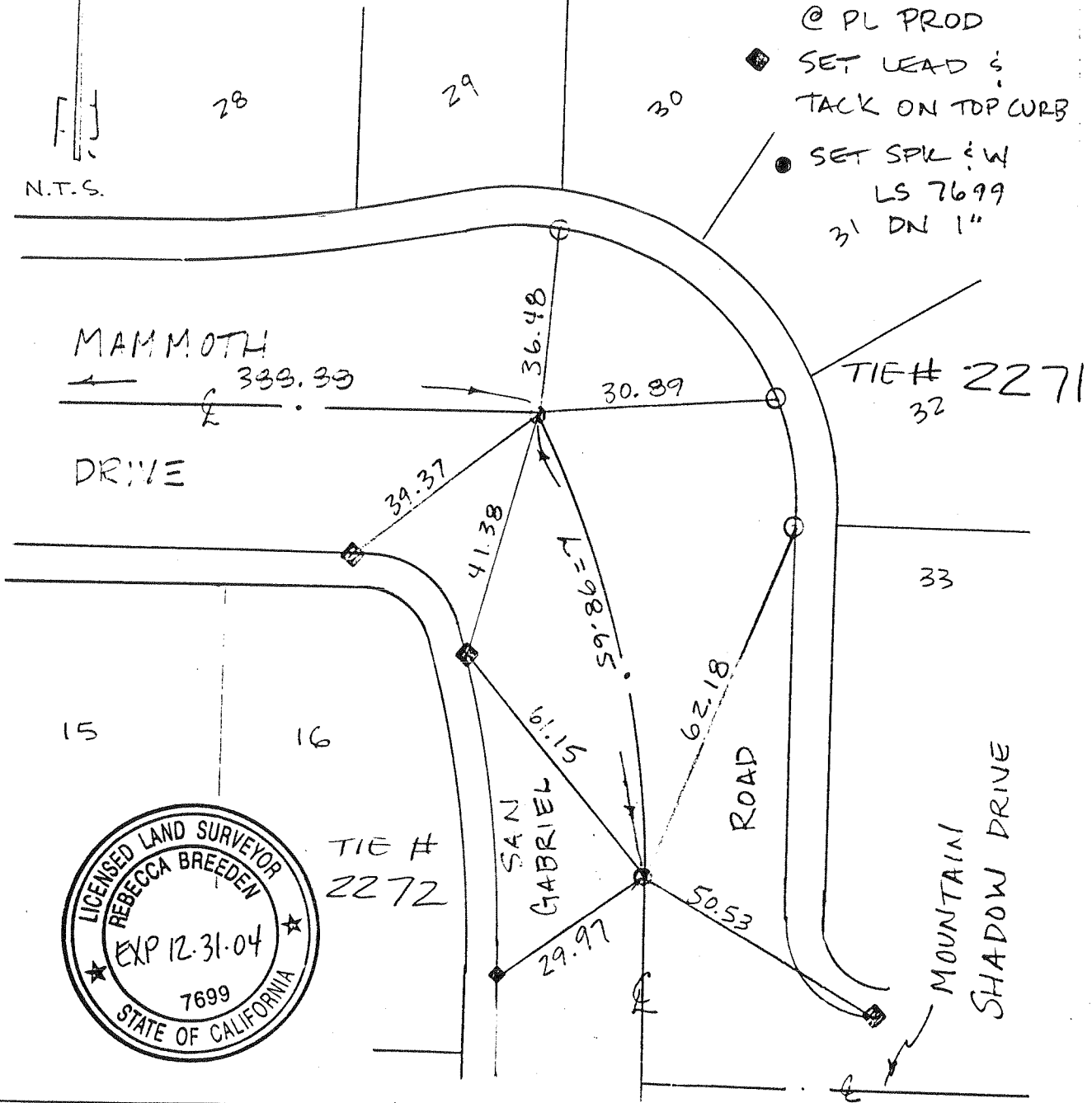

TIE # 2272

CITY OF UPLAND		STREET TIE	
<b>JV &amp; Associates</b> 11993 Magnolia Avenue - Suite S - Riverside, CA 92503 Office (909)353-0961 Fax (909)353-1947		TR NO 15935-1 MAMMOTH DRIVE AND MOUNTAIN SHADOW ROAD	
L.S. <u>Rebecca M Breeden</u>		FIELD REVIEW _____	DATE _____
L.S. NO. <u>7699</u> DATE <u>1.08.01</u>		TIE BOOK _____	DATE _____

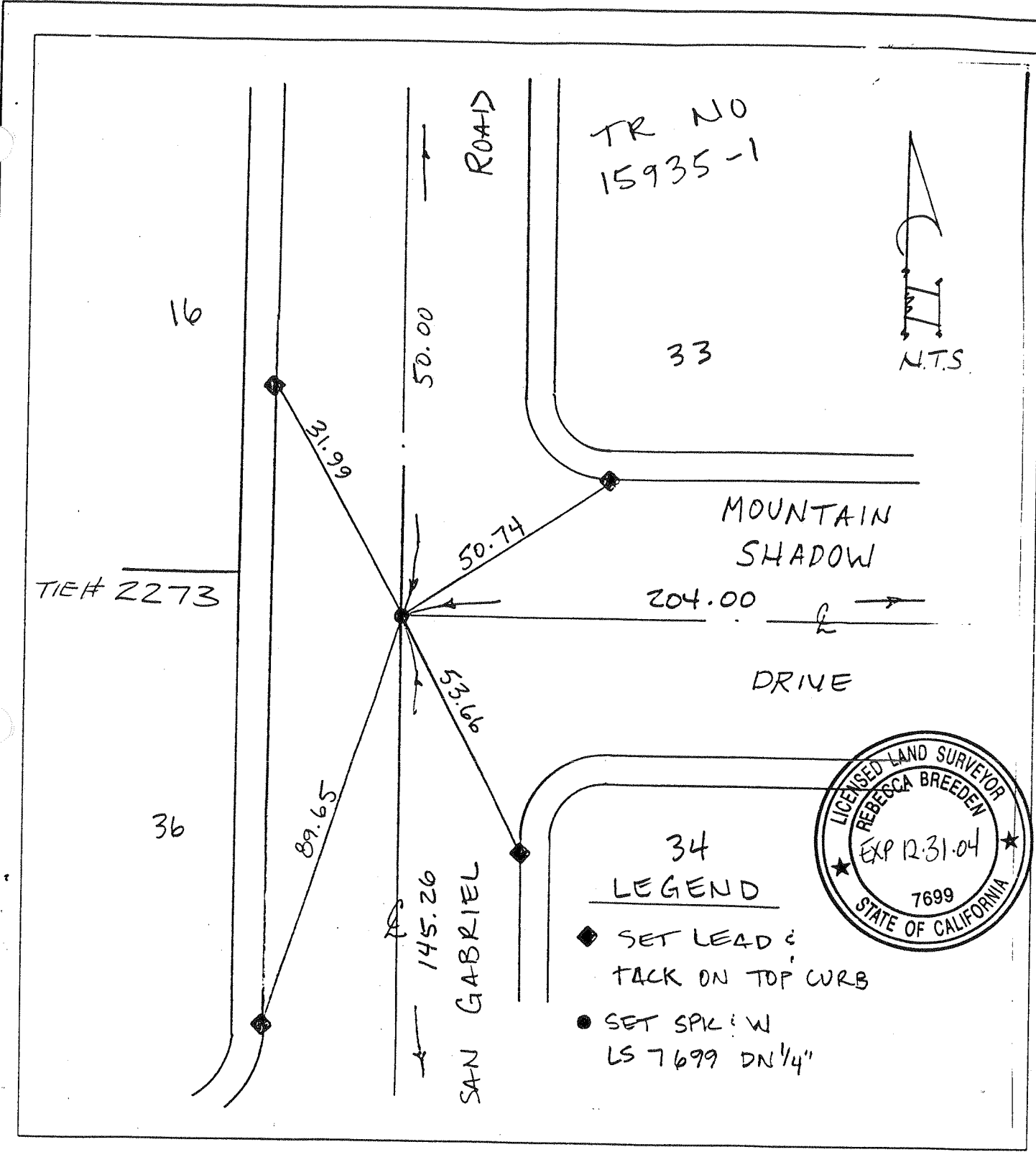

CITY OF UPLAND		STREET TIE	
<b>JV &amp; Associates</b> 11993 Magnolia Avenue - Suite S - Riverside, CA 92503 Office (909)353-0961 Fax (909)353-1947		TR. NO. 15935-1 SAN GABRIEL ROAD AND MOUNTAIN SHADOW ROAD	
L.S. <u>Rebecca M Breeden</u>	FIELD REVIEW _____	DATE _____	DATE _____
L.S. NO. <u>7699</u>	DATE <u>1-08-01</u>	TIE BOOK _____	DATE _____

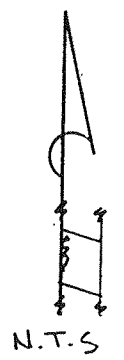

LEGEND

- ◆ SET LEAD & TACK ON TOP WRB
- SET SPK & W LS 7699 DN 1/4"

31  
32  
33

AVENUE

MOUNTAIN SHADOW

DRIVE  
204.00

TIE# 2274

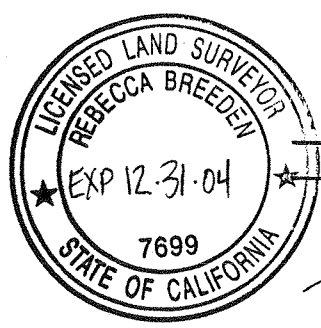

TR NO 15935-1 34

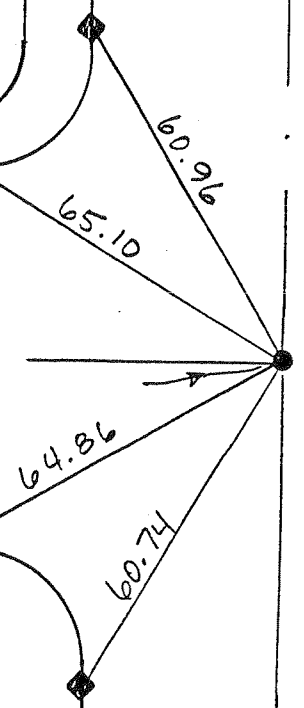

CITY OF UPLAND		STREET TIE	
<b>JV &amp; Associates</b> 11993 Magnolia Avenue - Suite S - Riverside, CA 92503 Office (909)353-0961 Fax (909)353-1947		TR NO 15935-1 BENSON AVE AND MOUNTAIN SHADOW ROAD	
L.S. <u>Rebecca M Breeden</u>		FIELD REVIEW _____	DATE _____
L.S. NO. <u>7699</u> DATE <u>1.08.01</u>		TIE BOOK _____	DATE _____

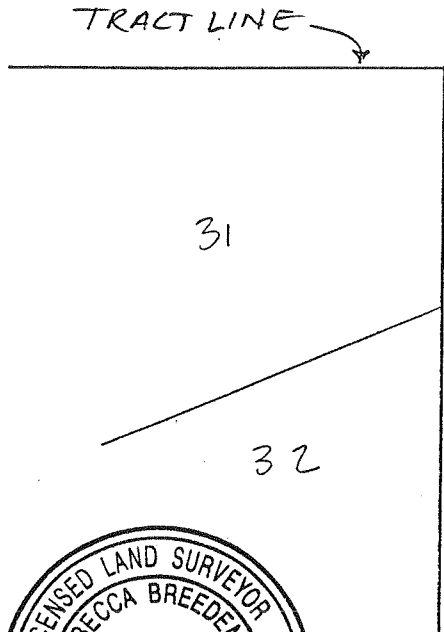

MOUNTAIN SHADOW

DR.

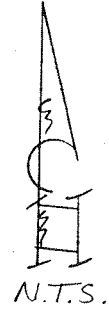
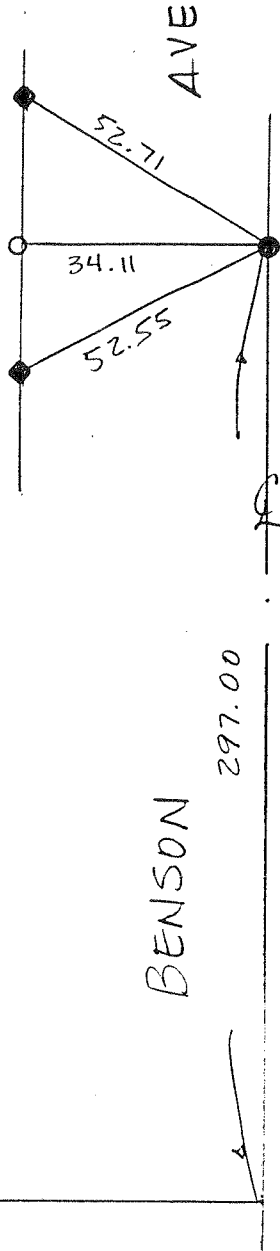

TIE # 2275

LEGEND

- SET LEAD & TAG  
LS 7699 @ PL  
PROD
- SET SPL & W  
LS 7966 DN 1/4"
- ◆ SET L & TACK  
ON TOP CURB

CITY OF UPLAND		STREET TIE	
<b>JV &amp; Associates</b> 11993 Magnolia Avenue - Suite S - Riverside, CA 92503 Office (909)353-0961 Fax (909)353-1947		TRACT NO 15935-1 BENSON AVE AND TRACT LINE PROD.	
L.S. <u>Rebecca M Breeden</u>	FIELD REVIEW _____	DATE _____	DATE _____
L.S. NO. <u>7699</u>	DATE <u>1-08-01</u>	TIE BOOK _____	DATE _____

LEGEND

- ◆ SET LEAD & TAG ON TOP CURB 36
  - SET SPK & W " LS 7699 DN W "
  - SET LEAD & TAG LS 7699 ON PL PROD
- NTS

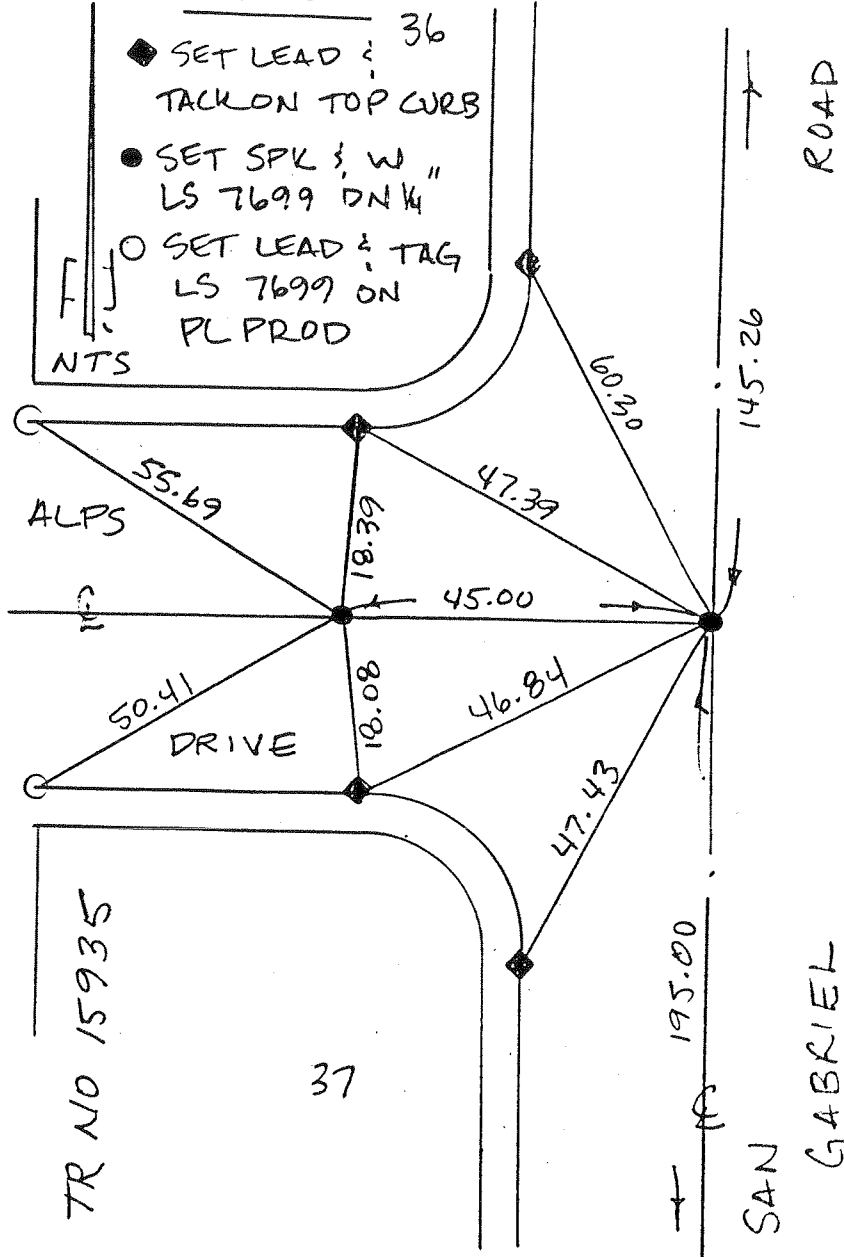

TR NO 15935

37

34

35

TIE# 2276

NO

TR

36

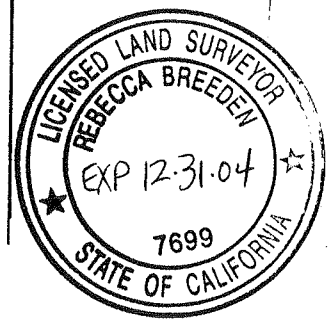

CITY OF UPLAND		STREET TIE	
<b>JV &amp; Associates</b> 11993 Magnolia Avenue - Suite S - Riverside, CA 92503 Office (909)353-0961 Fax (909)353-1947		TR NO 15935-1 ALPS DRIVE AND SAN GABRIEL ROAD	
L.S. <u>Rebecca M Breeden</u>		FIELD REVIEW	DATE
L.S. NO. <u>7699</u> DATE <u>1-08-01</u>		TIE BOOK	DATE

TR NO 15935

LEGEND

- ◆ SET LEAD & TALK ON TOP CURB
- SET SPK & W LS 7699 DN 1/4"

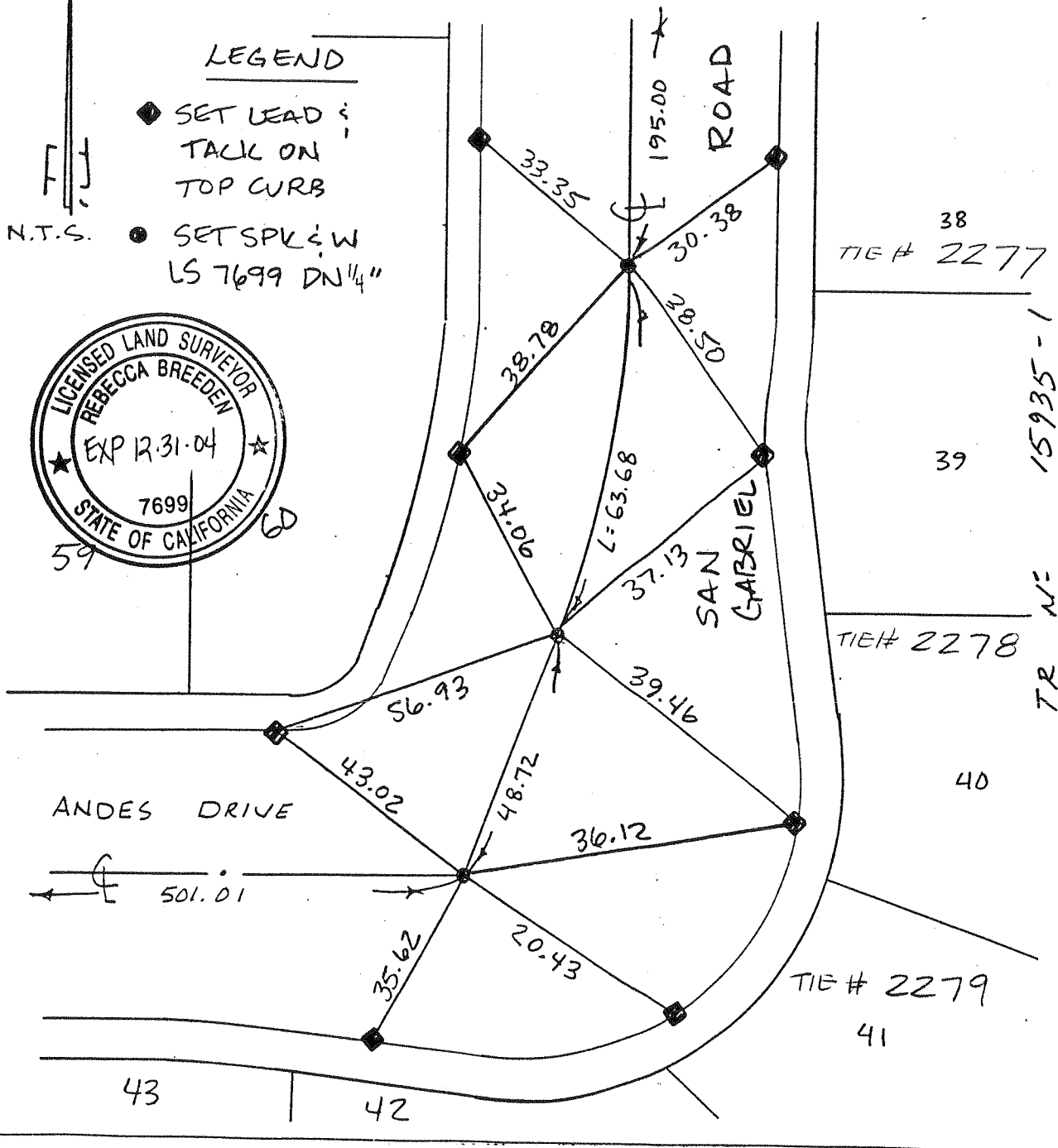

TIE # 2277

TIE # 2278

TIE # 2279

TR NO 15935-1

CITY OF UPLAND		STREET TIE	
JV & Associates		TR NO 15935-1	
11993 Magnolia Avenue - Suite S - Riverside, CA 92503 Office (909)353-0961 Fax (909)353-1947		ANDES DRIVE AND SAN GABRIEL ROAD	
L.S. <u>Rebecca M Breeden</u>	FIELD REVIEW	DATE	
L.S. NO. <u>7699</u>	DATE <u>1.08.01</u>	TIE BOOK	DATE



TR No.  
15935-1

LEGEND

- SET LEAD & TAG  
LS 7699 ON PL PROD
- ◆ SET LEAD & TACK  
ON TOP CURB
- SET SPK & W  
LS 7699 DN 1/4"

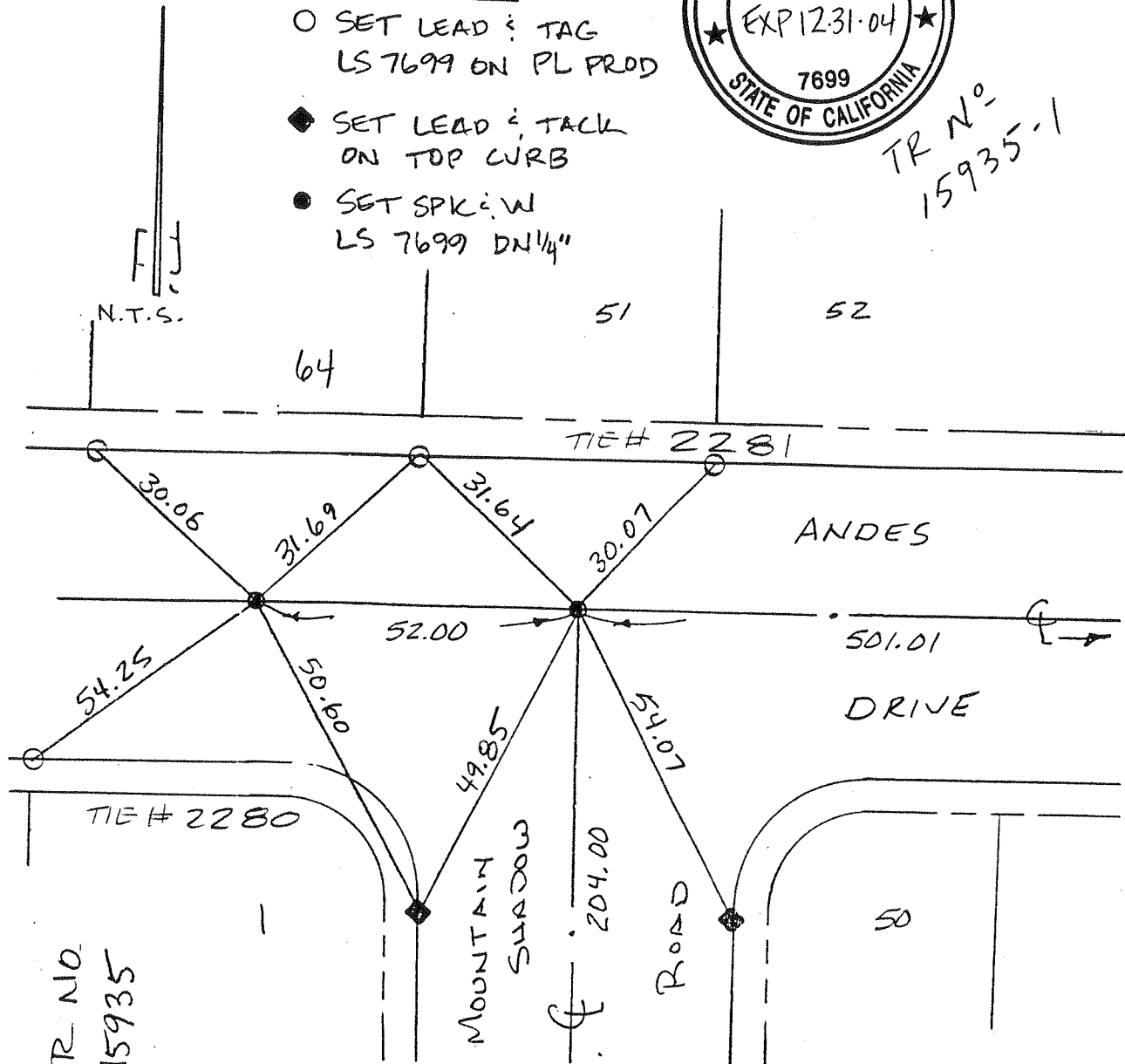

TR NO.  
15935

CITY OF UPLAND		STREET TIE	
<b>JV &amp; Associates</b> 11993 Magnolia Avenue - Suite S - Riverside, CA 92503 Office (909)353-0961 Fax (909)353-1947		TR NO 15935-1 ANDES DRIVE AND MOUNTAIN SHADOW ROAD	
L.S. <u>Rebecca M Breeden</u>	FIELD REVIEW _____	DATE _____	
L.S. NO. <u>7699</u>	DATE <u>1-08-01</u>	TIE BOOK _____	DATE _____

LEGEND

- SET SPK & W  
LS 7699 DI 1/4"
- ◆ SET LEAD &  
TACK ON TOP  
CURB

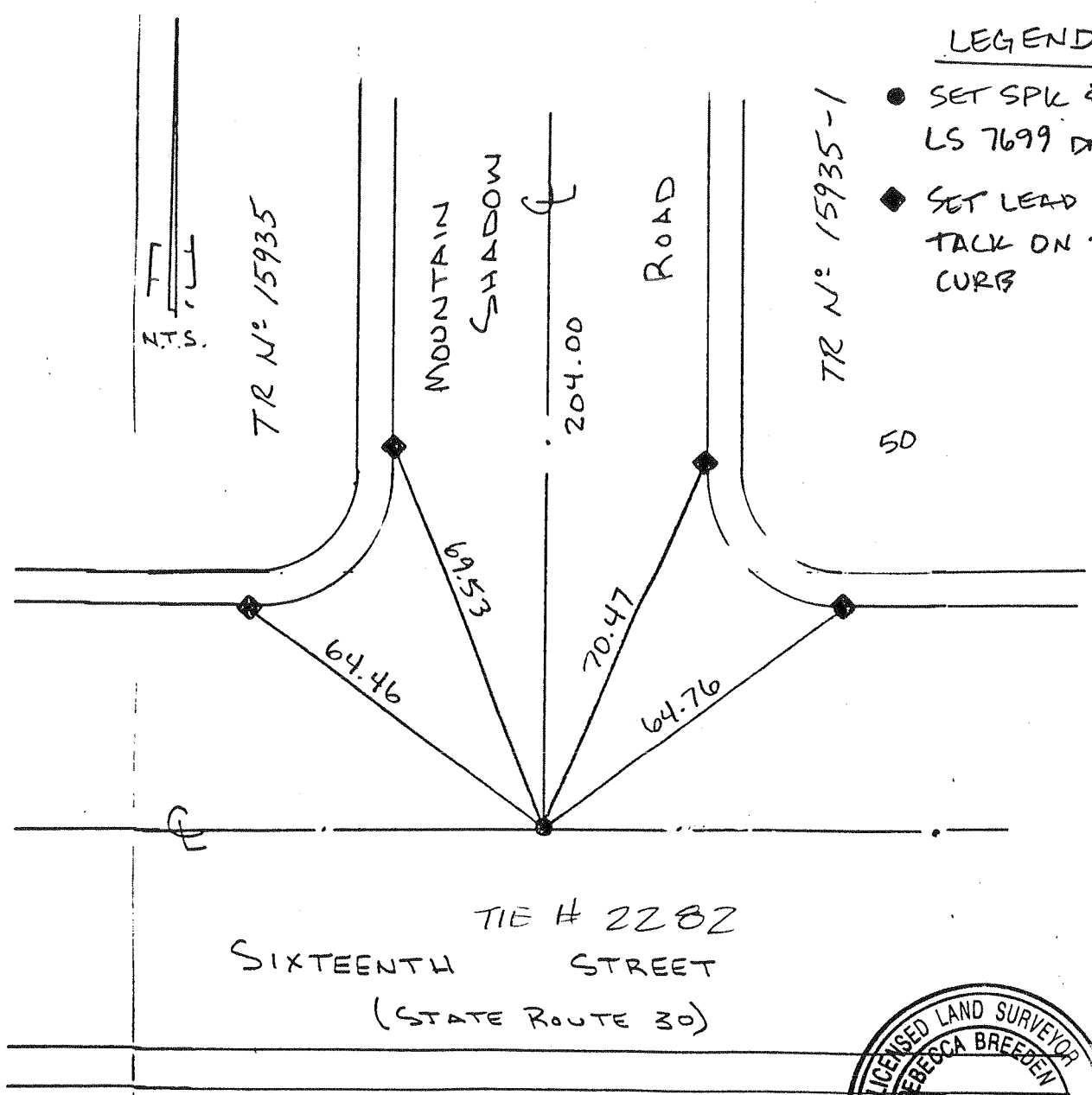

TIE # 2282  
SIXTEENTH STREET  
(STATE ROUTE 30)

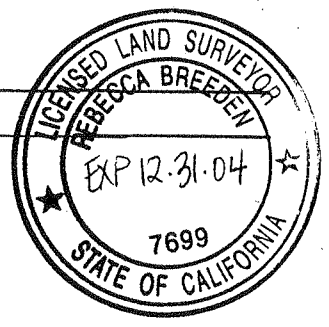

CITY OF UPLAND		STREET TIE	
<b>JV &amp; Associates</b>		TR NO. 15935-1 SIXTEENTH STREET AND MOUNTAIN SHADOW ROAD	
1993 Magnolia Avenue - Suite S - Riverside, CA 92503 Office (909)353-0961 Fax (909)353-1947		FIELD REVIEW	DATE
L.S. <u>Rebecca M Breeden</u>		TIE BOOK	DATE
L.S. NO. <u>7699</u>	DATE <u>1.08.01</u>		

LEGEND

- SET L<sub>1</sub> TAG  
LS 7699 @ PL PROD
- SET SPK<sub>1</sub> W  
LS 7699 DN "1/4"
- ◆ SET L<sub>1</sub> TACK  
ON TOP CURB
- ◇ SET N<sub>1</sub> TAG  
LS 7966 @ TR. LINE

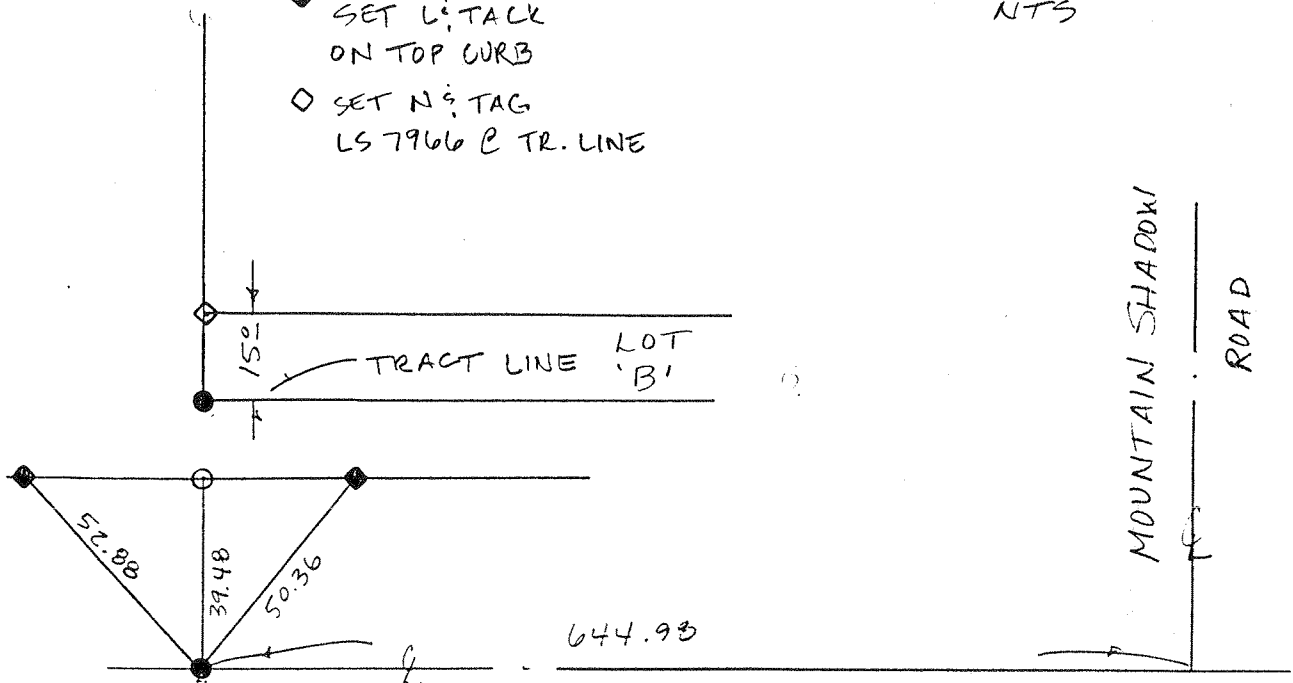

CITY OF UPLAND	STREET TIE
<b>JV &amp; Associates</b>	TRACT NO 15935-1 SIXTEENTH ST AND WESTERLY TRACT LINE PROD.
11993 Magnolia Avenue - Suite S - Riverside, CA 92503 Office (909)353-0961 Fax (909)353-1947	
L.S. <u>Rebecca M Breedon</u>	FIELD REVIEW _____ DATE _____
L.S. NO. <u>7699</u> DATE <u>1.08.01</u>	TIE BOOK _____ DATE _____

TRACT NO. 15931  
M.B. 272 PG. 91

NO. 2284

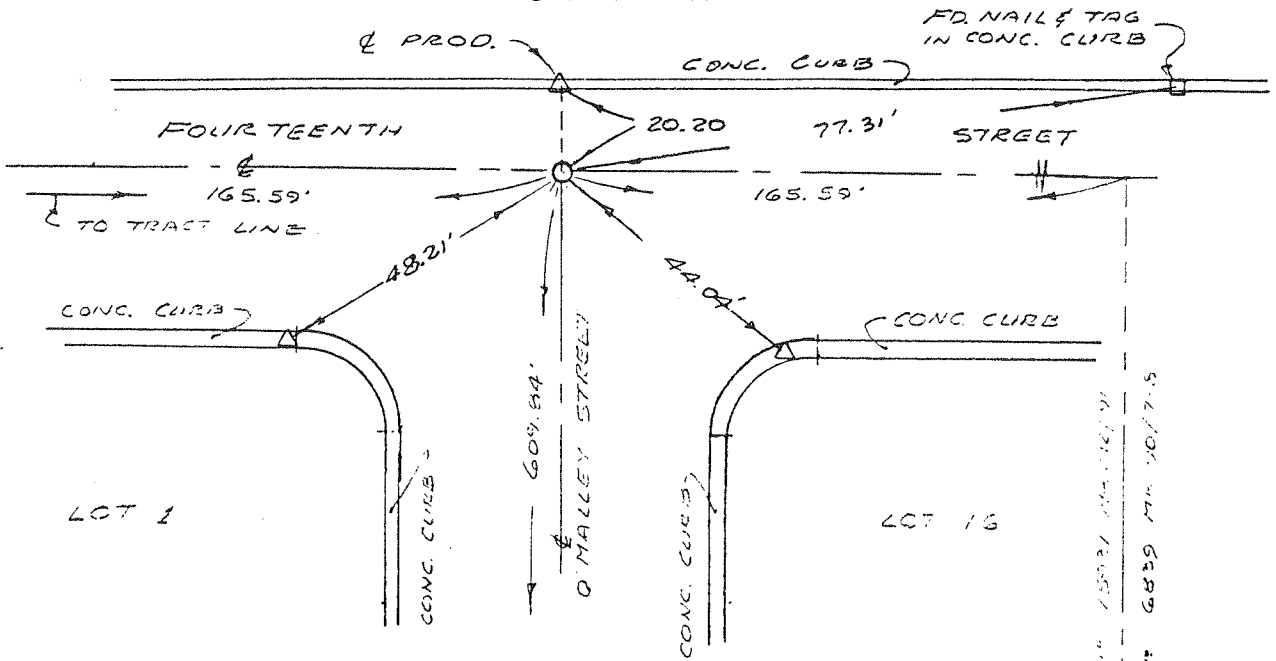

- INDICATES SET SPIKE & WRENCH STAMPED R.C.E. 1778B
- △ INDICATES SET NAIL & TAG, STAMPED R.C.E. 1778B, IN LEAD IN CONC. CURB.

NOT TO SCALE

NO. 2285

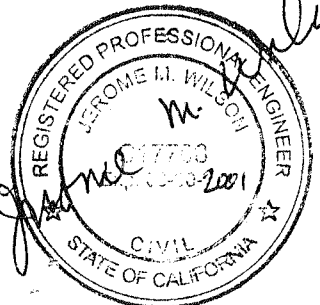
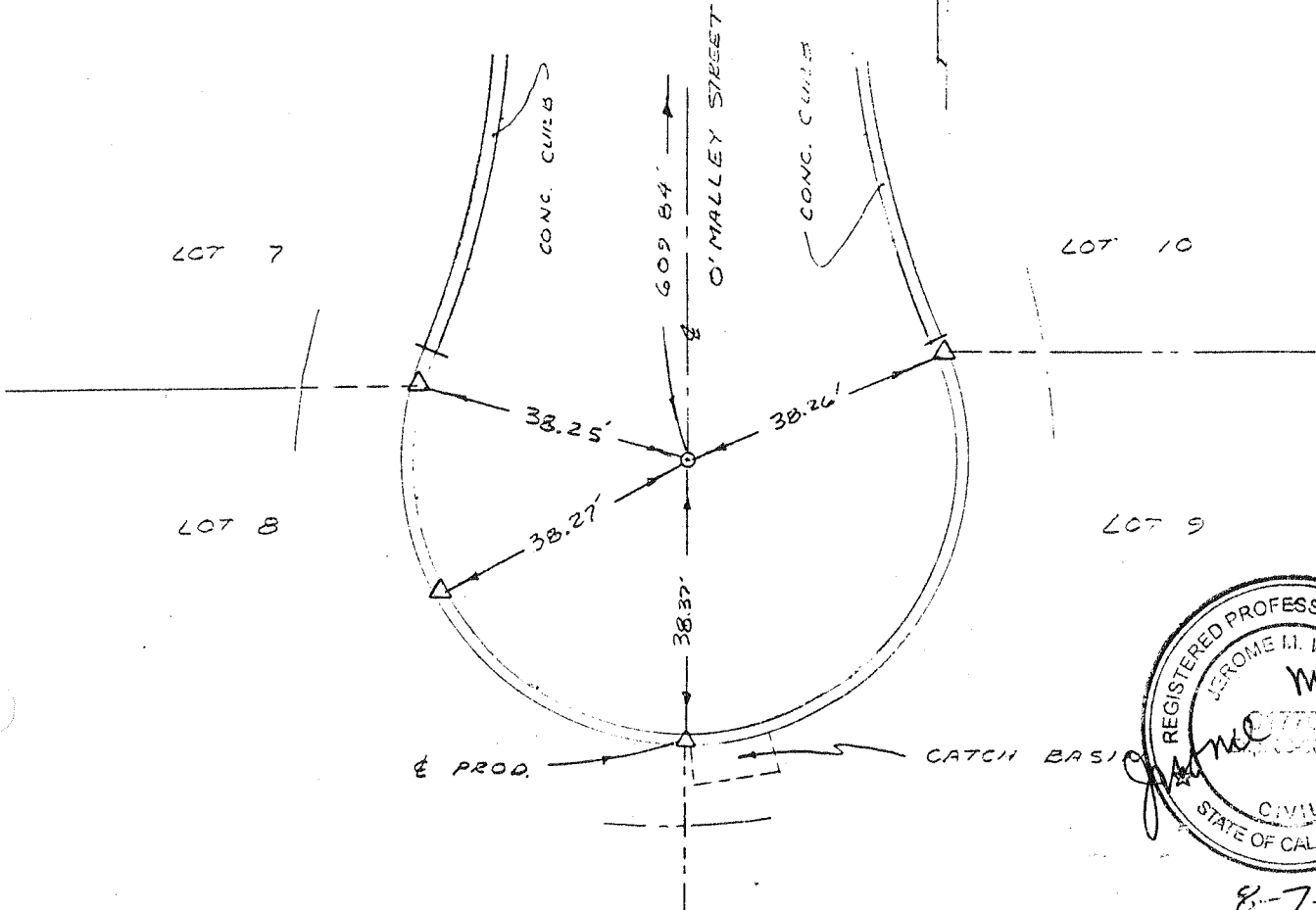

8-7-00

**JW ENGINEERING**  
 1066 W. 13TH STREET  
 UPLAND, CA 91786  
 909-985-2809

JOB TRACT 15513 STREET TIES  
 SHEET NO. 1 OF 4  
 CALCULATED BY L.F. DATE 2-14-2000  
 CHECKED BY \_\_\_\_\_ DATE \_\_\_\_\_  
 SCALE \_\_\_\_\_

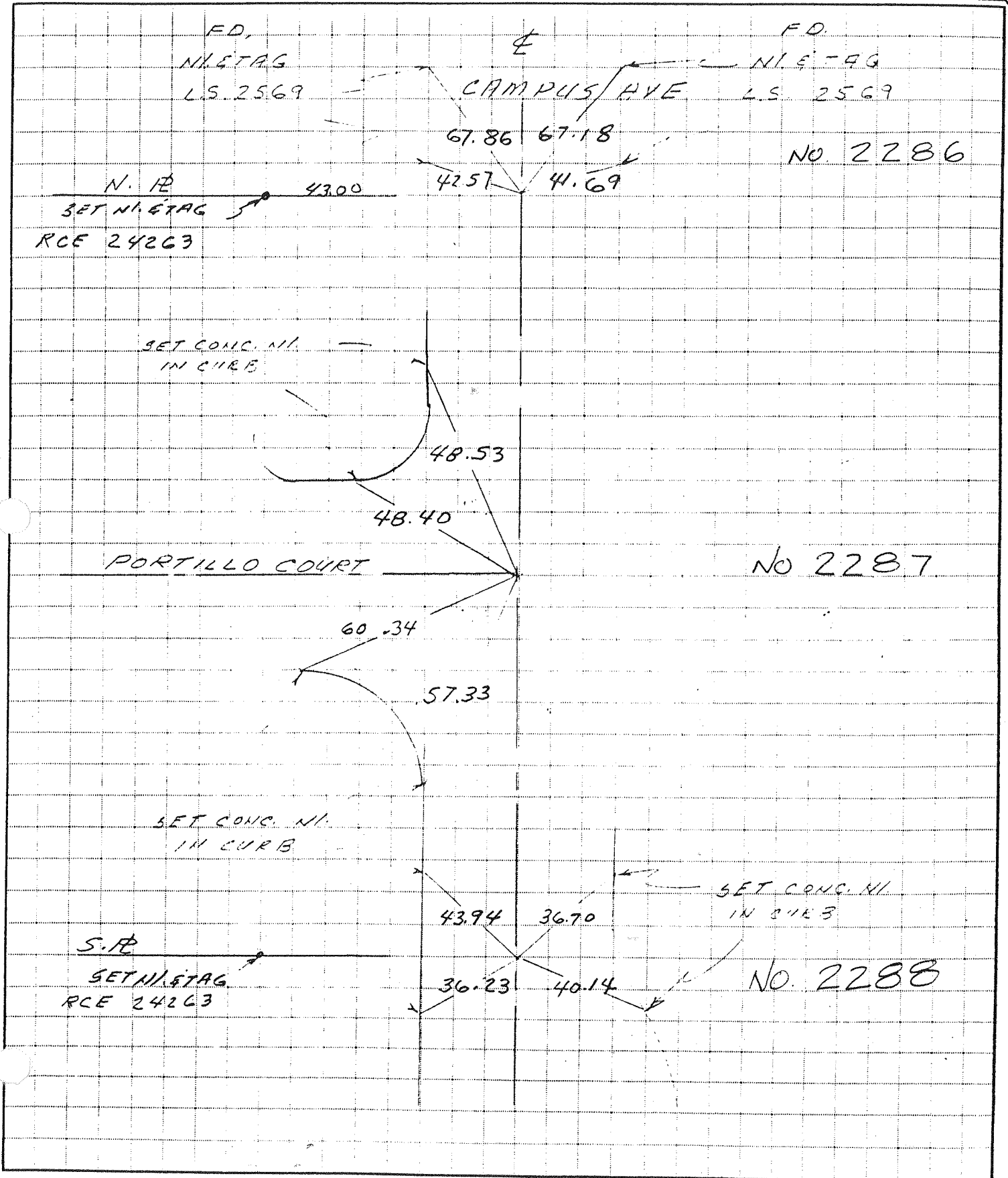

**JW ENGINEERING**  
1066 W. 13TH STREET  
UPLAND, CA 91786  
909-985-2809

JOB TRACT 15513 STREET TIES  
SHEET NO. 2 OF 4  
CALCULATED BY L.F. DATE 2-14-2009  
CHECKED BY \_\_\_\_\_ DATE \_\_\_\_\_  
SCALE \_\_\_\_\_

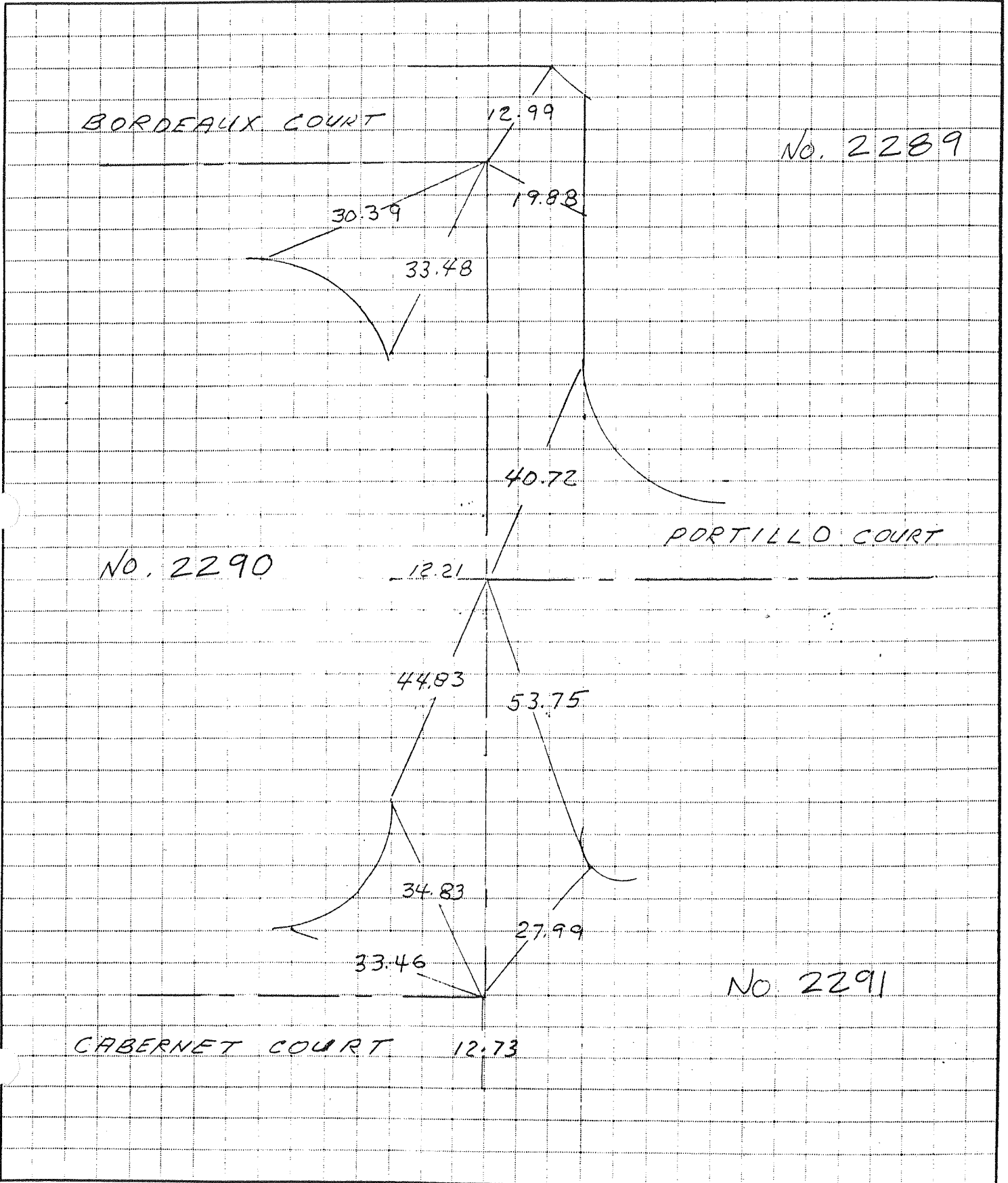

**JW ENGINEERING**  
1066 W. 13TH STREET  
UPLAND, CA 91786  
909-985-2809

JOB TRACT 15513 STREET TIPS  
SHEET NO. 3 OF 4  
CALCULATED BY LE DATE 2-14-2000  
CHECKED BY \_\_\_\_\_ DATE \_\_\_\_\_  
SCALE \_\_\_\_\_

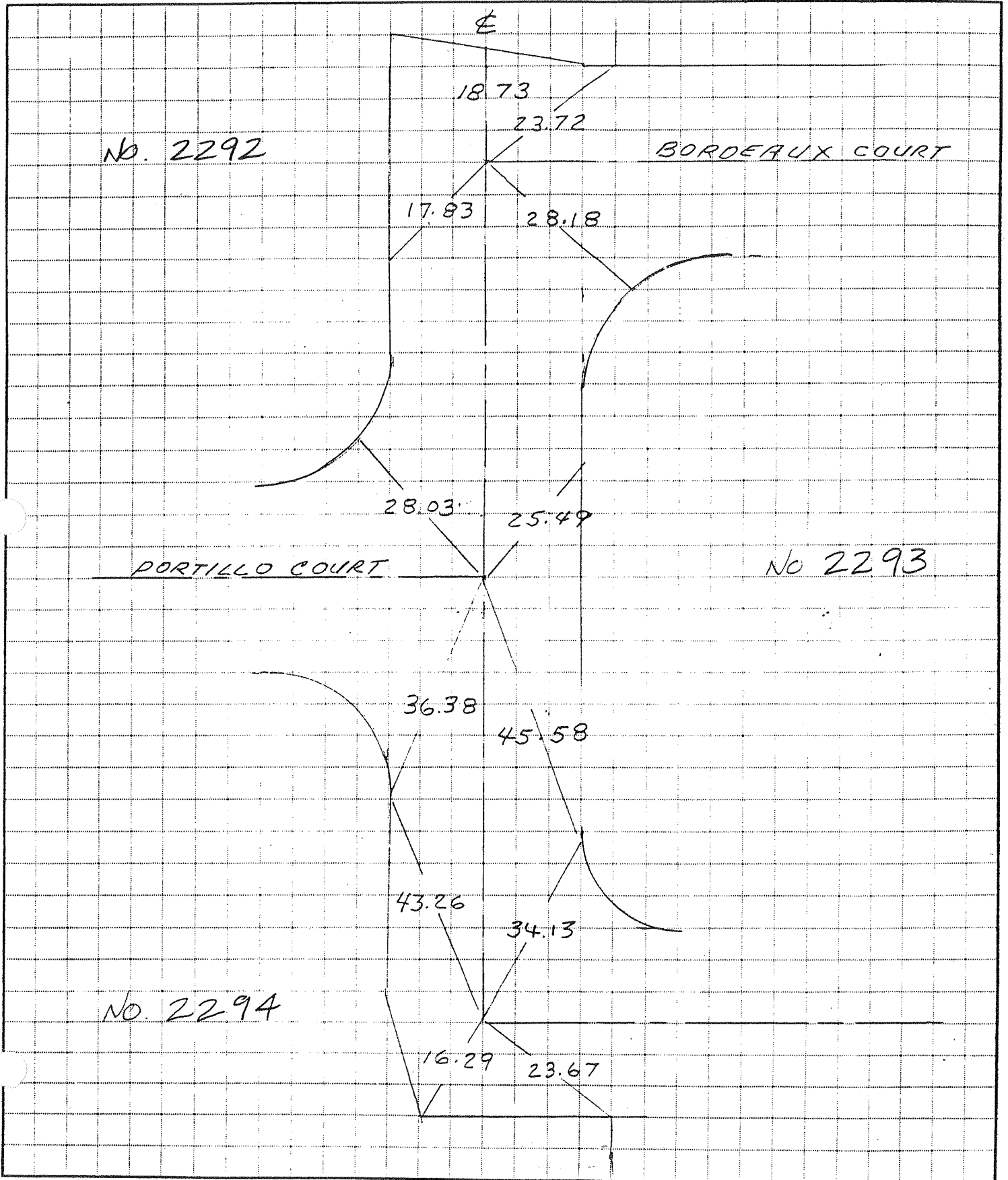

**JW ENGINEERING**  
 1066 W. 13TH STREET  
 UPLAND, CA 91786  
 909-985-2809

JOB TRACT 15513 STREET TIE  
 SHEET NO. 4 OF 4  
 CALCULATED BY L.F. DATE 2-14-2003  
 CHECKED BY \_\_\_\_\_ DATE \_\_\_\_\_  
 SCALE \_\_\_\_\_

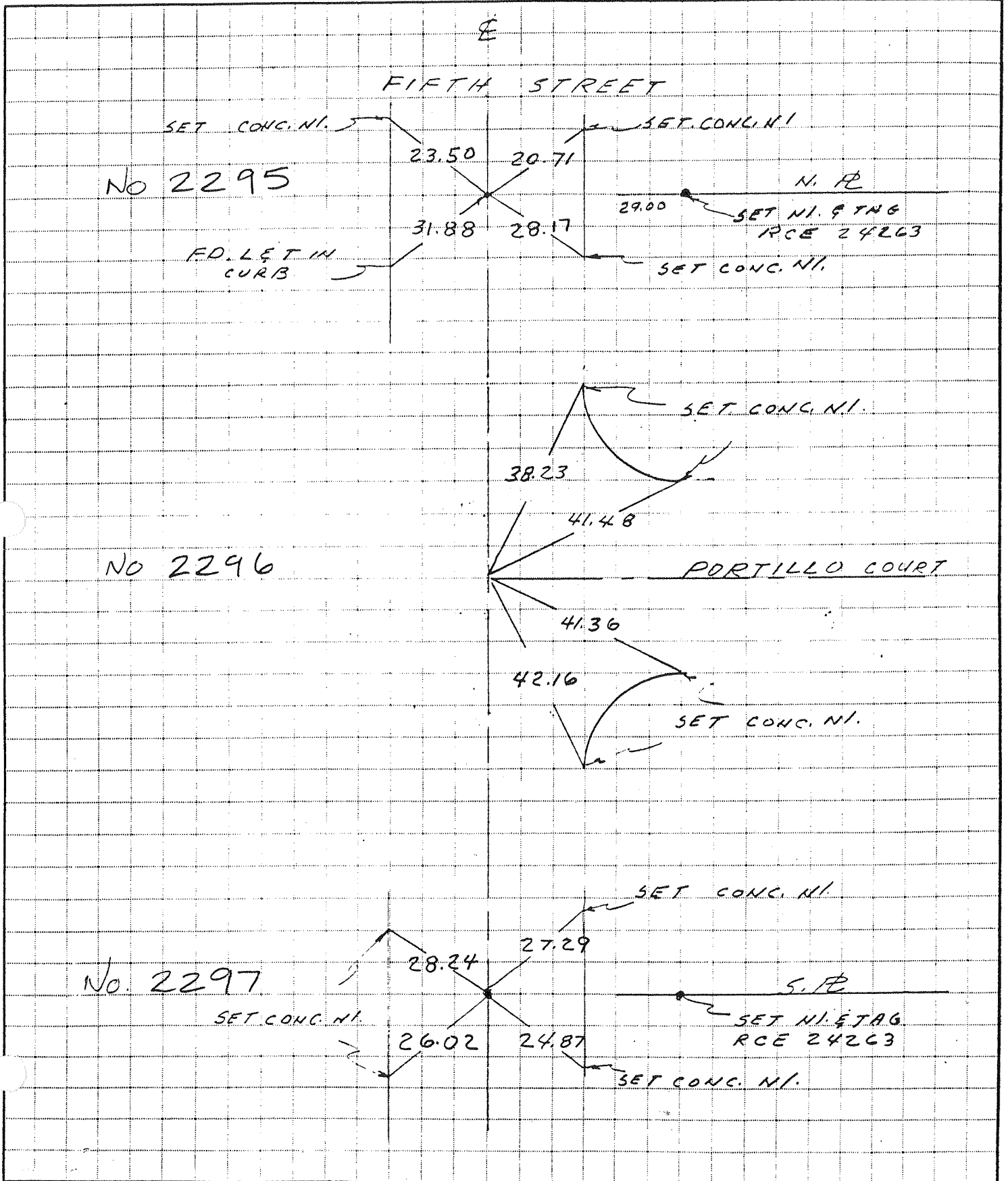

No. 2299

NOVEMBER 1999

TO CAMPUS AVE

POWER POLE

SET NAIL & TAG  
STAMPED RCE 17788

58.98'

TRACT LINE  
PROD.

22.66'

33.99'

SET A SPIKE & WASHER  
STAMPED "RCE 17788"

47.86'

48.78'

48.63'

47.90'

SET A SPIKE & WASHER  
STAMPED "RCE 17788"  
DN. 2"

41.33'

24.72'

58.28'

No. 2300

NOVEMBER 1999

STREET

NINETEENTH

No. 2301

NOVEMBER 1999

TO EUCLID AVE.

No. 13844

INDICATES A NAIL &  
TAG "RCE 17788", SET  
IN LEAD, TOP OF CONC.  
CURB.

LOT II

LOT 15

TYPICAL 6" CONC. CURB

TYPICAL 6" CONC. CURB

LOT I

TRACT LINE

TRACT LINE PROD

TRACT LINE

EASEMENT

FRANCIS AVENUE

TO MIRAMAR STREET

TRACT



**LINVILLE CIVIL ENGINEERS  
LAND SURVEYORS INC.**

Cucamonga Business Park  
9587 Arrow Route Suite H  
RANCHO CUCAMONGA, CA 91730  
(909) 989-3922

JOB SI 45496-1 23<sup>RD</sup> ST  
SHEET NO. 1 OF 5  
CALCULATED BY RCS DATE 3-15-96  
CHECKED BY KNL DATE 3-15-96  
SCALE None REV. 10-22-96

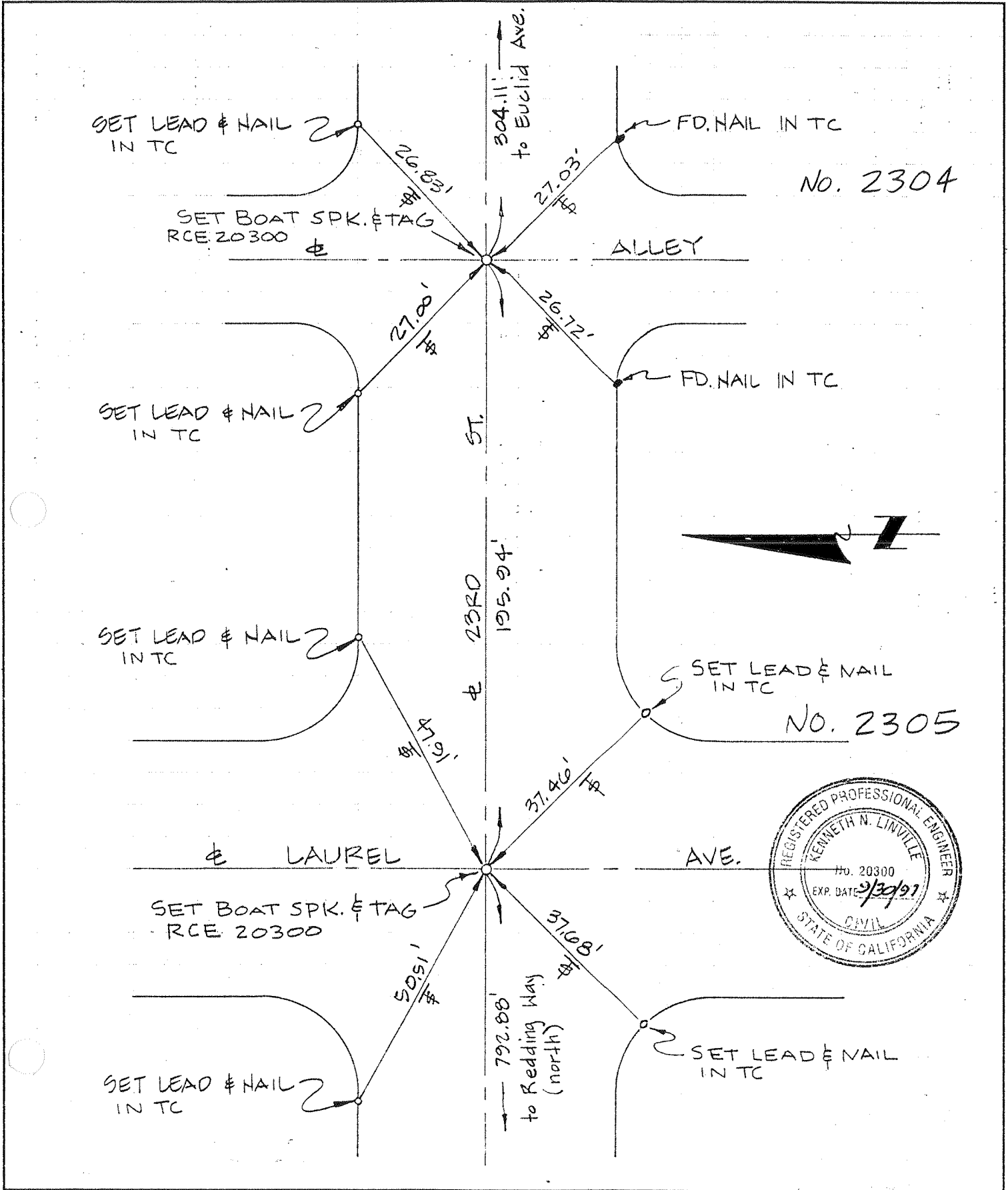

**LINVILLE CIVIL ENGINEERS  
LAND SURVEYORS INC.**

Cucamonga Business Park  
9587 Arrow Route Suite H  
RANCHO CUCAMONGA, CA 91730  
(909) 989-3922

JOB 3145496-1 23 RD ST  
SHEET NO 2 OF 5  
CALCULATED BY RCS DATE 3-15-96  
CHECKED BY KNL DATE 3-15-96  
SCALE None REV. 10-22-96

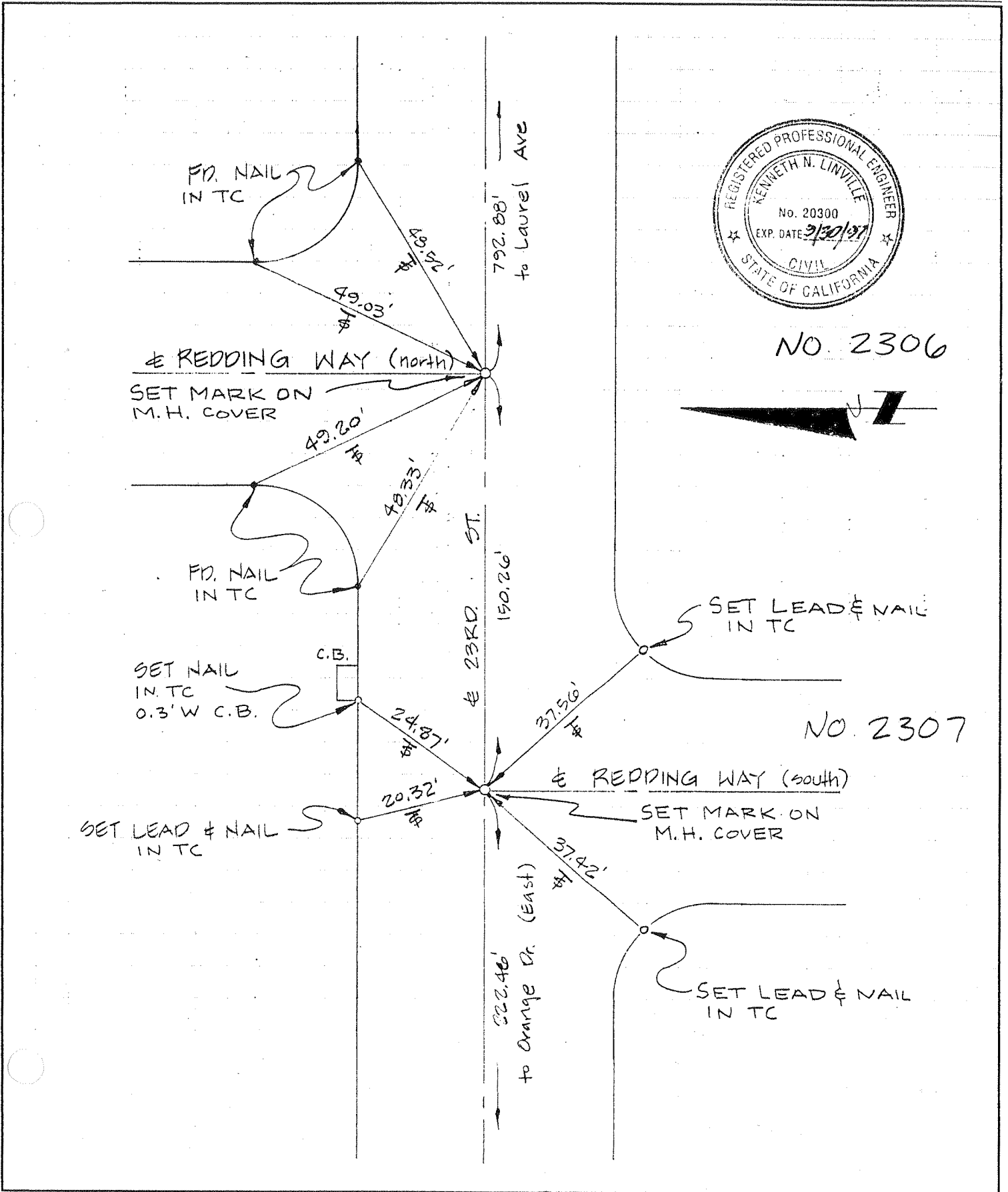

**LINVILLE CIVIL ENGINEERS  
LAND SURVEYORS INC.**

Cucamonga Business Park  
9587 Arrow Route Suite H  
RANCHO CUCAMONGA, CA 91730  
(909) 989-3922

JOB 5145496-1 23 RD ST.  
SHEET NO. 3 OF 5  
CALCULATED BY RCS DATE 3-15-96  
CHECKED BY KNL DATE 3-15-96  
SCALE None REV. 10-22-96

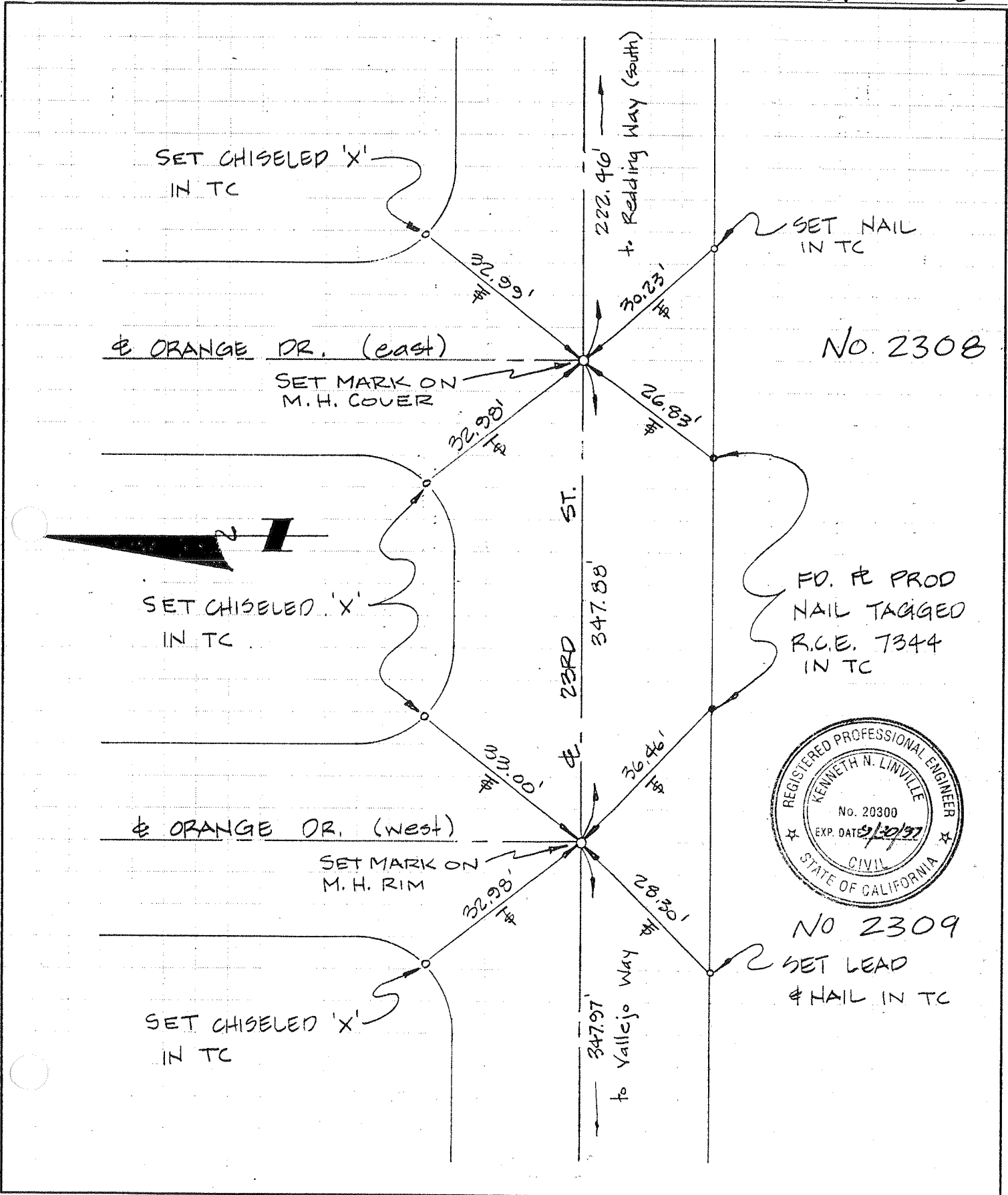

**LINVILLE CIVIL ENGINEERS  
LAND SURVEYORS INC.**

Cucamonga Business Park  
9587 Arrow Route Suite H  
RANCHO CUCAMONGA, CA 91730  
(909) 989-3922

JOB SI 45490-1 23<sup>RD</sup> ST.  
SHEET NO. 4 OF 5  
CALCULATED BY RCS DATE 3-15-96  
CHECKED BY KNL DATE 3-15-96  
SCALE None REV. 10-22-96

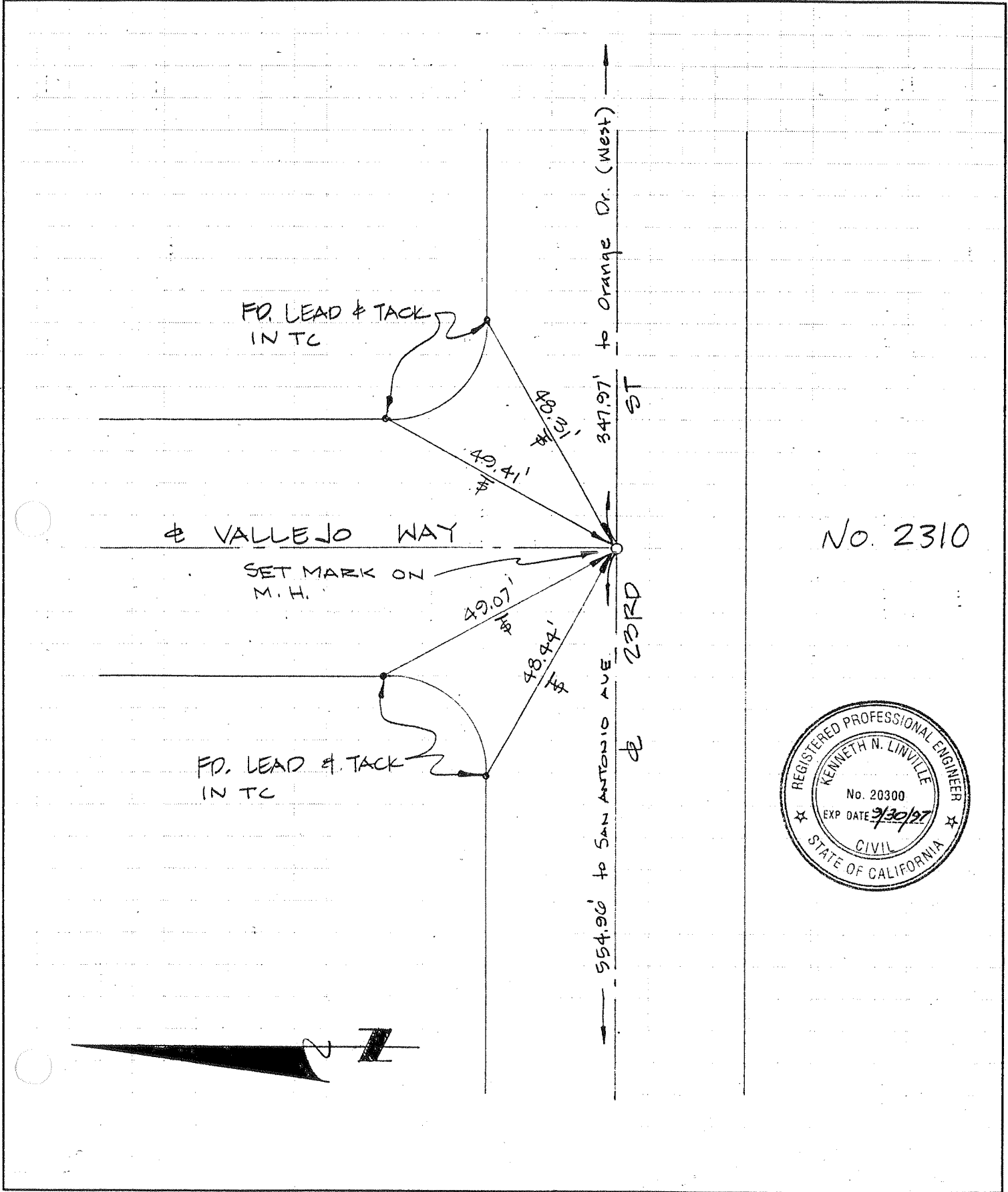

No. 2310



**LINVILLE CIVIL ENGINEERS  
LAND SURVEYORS INC.**

Cucamonga Business Park  
9587 Arrow Route Suite H  
RANCHO CUCAMONGA, CA 91730  
(909) 989-3922

JOB ST 45496-1 23<sup>RD</sup> ST.  
SHEET NO. 5 OF 5  
CALCULATED BY RCS DATE 3-15-96  
CHECKED BY KNL DATE 3-15-96  
SCALE None REV. 10-22-96

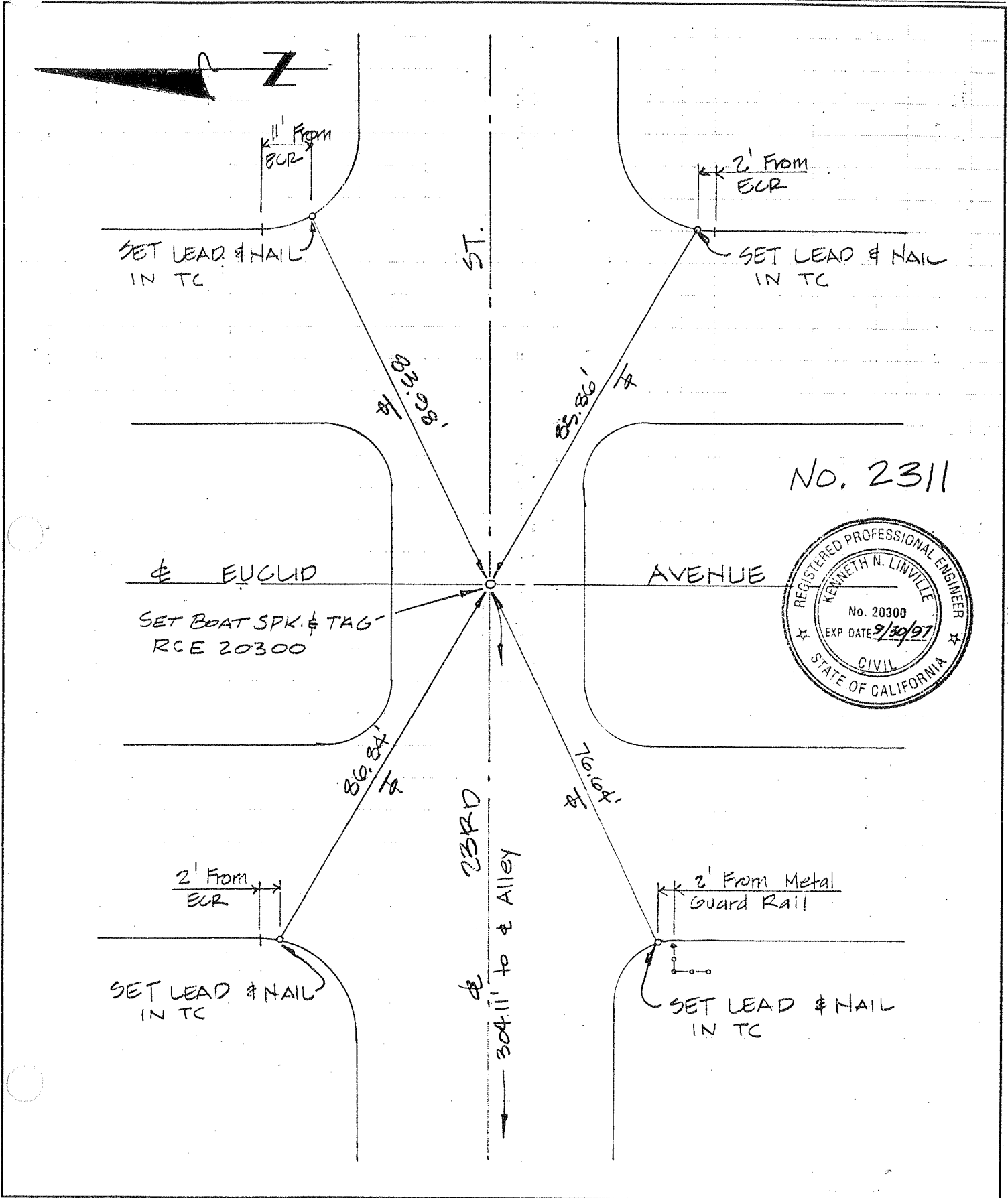

LOREN PHILLIPS & ASSOCIATES, INC.  
1930 SO. BREA CANYON RD. #130  
DIAMOND BAR, CA 91765

CITY F.B.  
TRACT NO. 15773  
JOB No. 1541-01  
Sheet No. 0 of 12  
Date 2/23/01

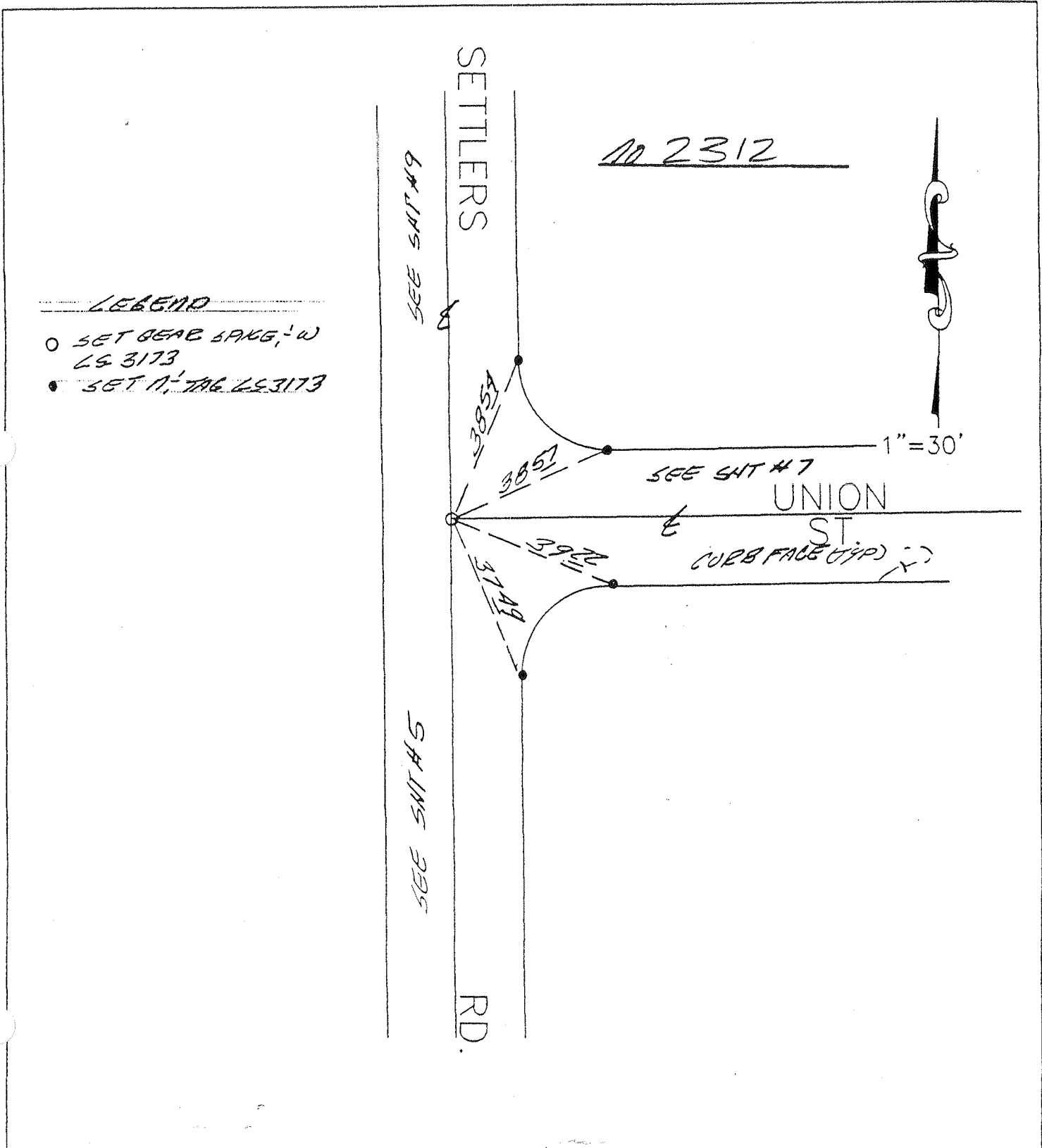



LOREN PHILLIPS & ASSOCIATES, INC.  
1930 SO. BREA CANYON RD. #130  
DIAMOND BAR, CA 91765

CITY F.B.

TRACT NO. 15773

JOB No. 1541-01

Sheet No. 3 of 12

Date 7/23/01

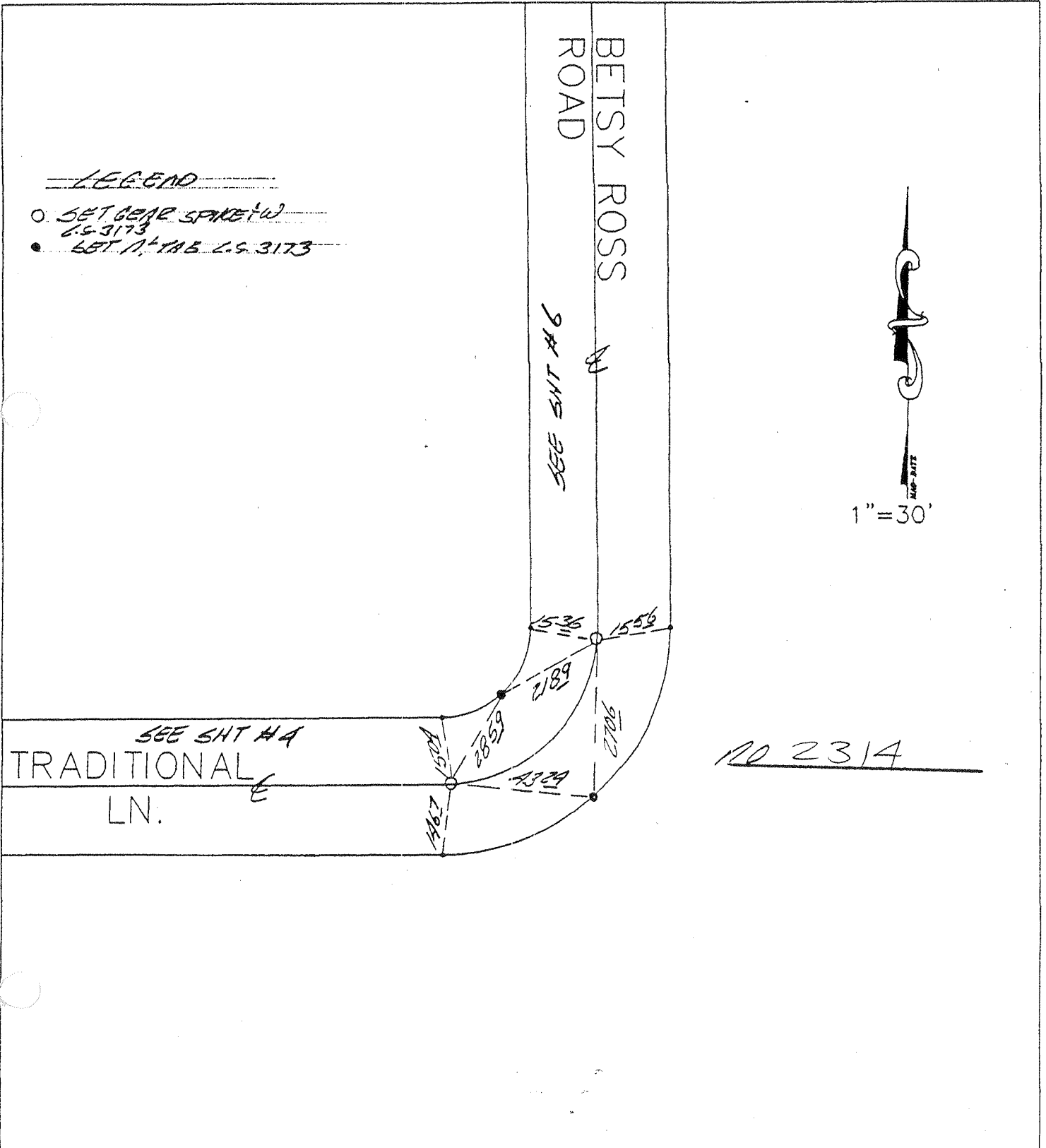

LOREN PHILLIPS & ASSOCIATES, INC.  
1930 SO. BREA CANYON RD. #130  
DIAMOND BAR, CA 91765

CITY F.B.  
TRACT NO. 15773  
JOB No. 1541-01  
Sheet No. A of 12  
Date 2/23/01

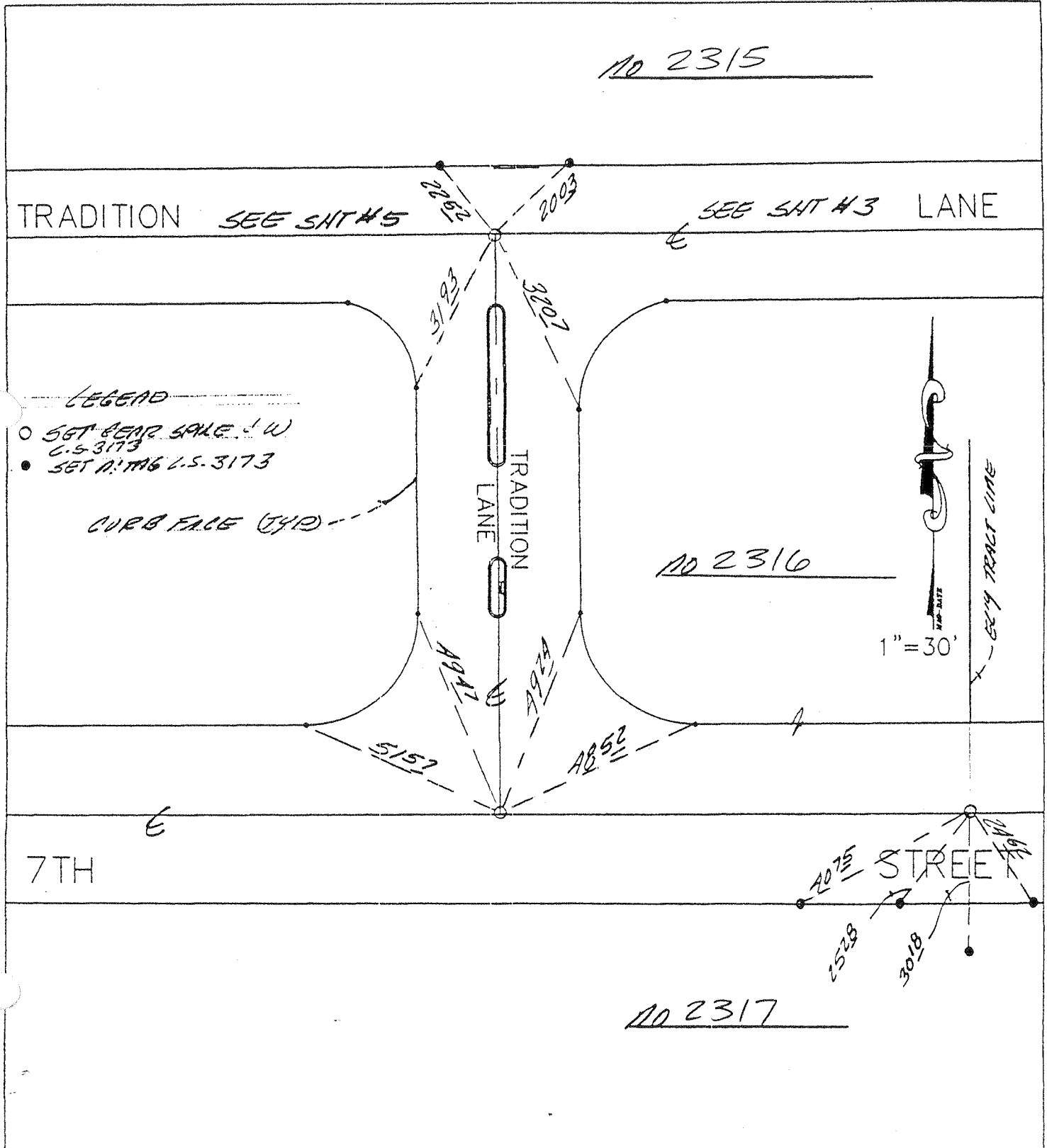

LOREN PHILLIPS & ASSOCIATES, INC.  
1930 SO. BREA CANYON RD. #130  
DIAMOND BAR, CA 91765

CITY F.B.  
TRACT NO. 15773  
JOB No. 1541-01  
Sheet No. 5 of 12  
Date 2/23/01

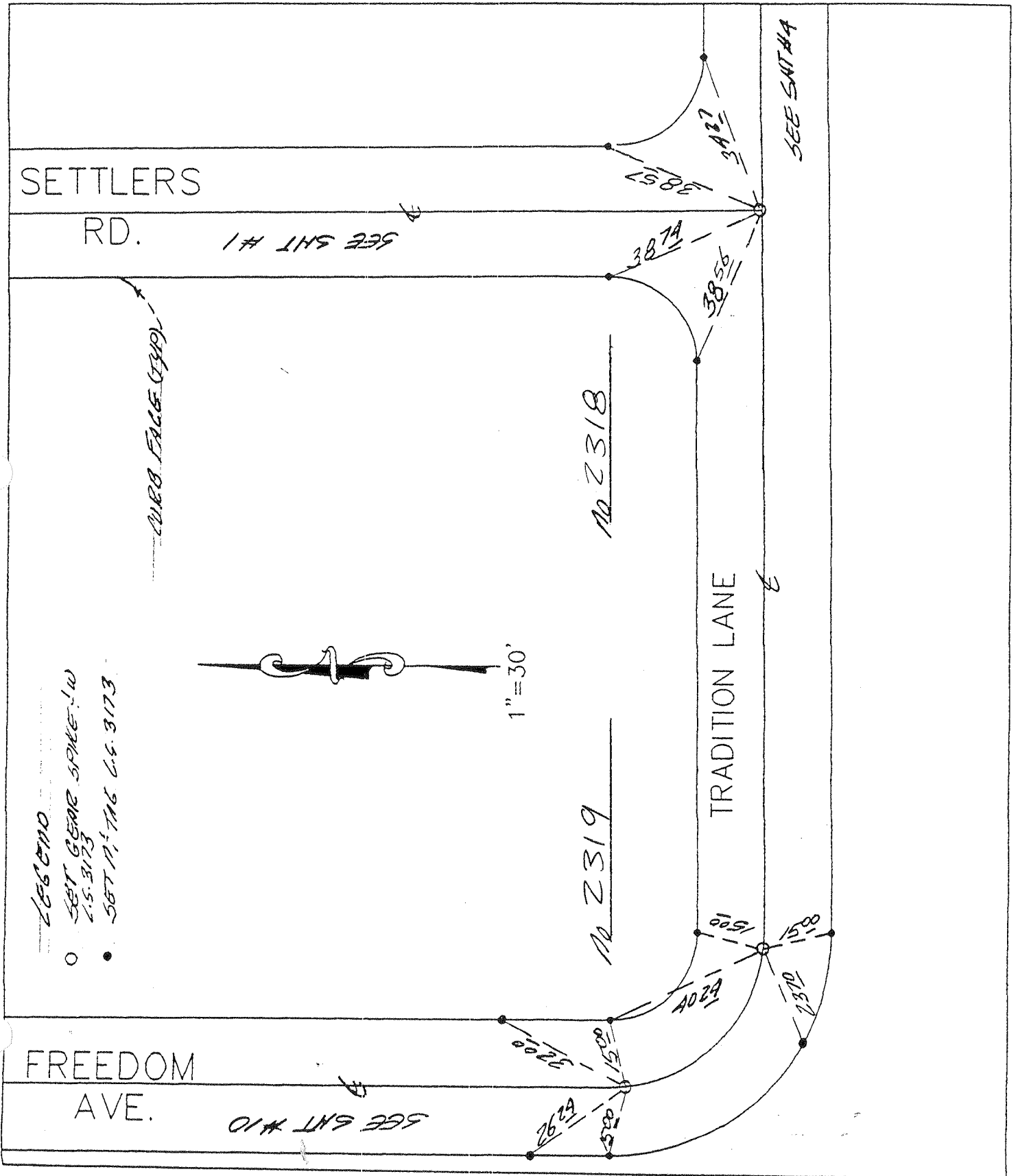

LOREN PHILLIPS & ASSOCIATES, INC.  
1930 SO. BREA CANYON RD. #130  
DIAMOND BAR, CA 91765

CITY F.B.  
TRACT NO. 15773  
JOB No. 1541-01  
Sheet No. 6 of 12  
Date 2/23/01

NO 2320

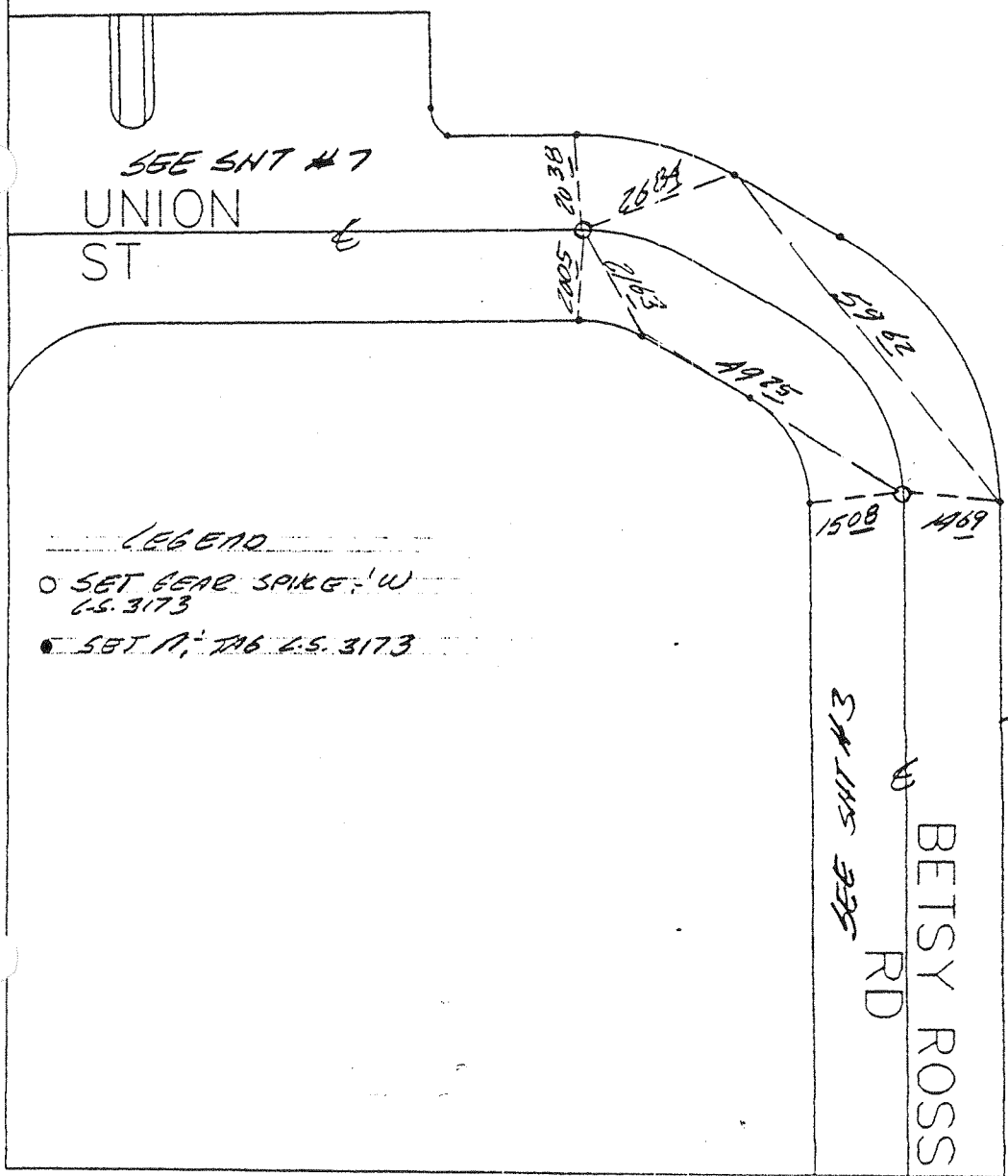

SEE SHT #7  
UNION  
ST

- LEGEND
- SET GEAR SPIKE (W) L.S. 3173
  - SET N. TAB L.S. 3173

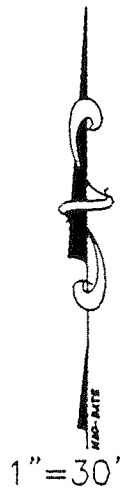

24 INCH  
BETSY ROSS  
RD

(CURB FACE (G.P.))

LOREN PHILLIPS & ASSOCIATES, INC.  
1930 SO. BREA CANYON RD. #130  
DIAMOND BAR, CA 91765

CITY F.B.  
TRACT NO. 15773  
JOB No. 1541-01  
Sheet No. 7 of 12  
Date 2/23/01

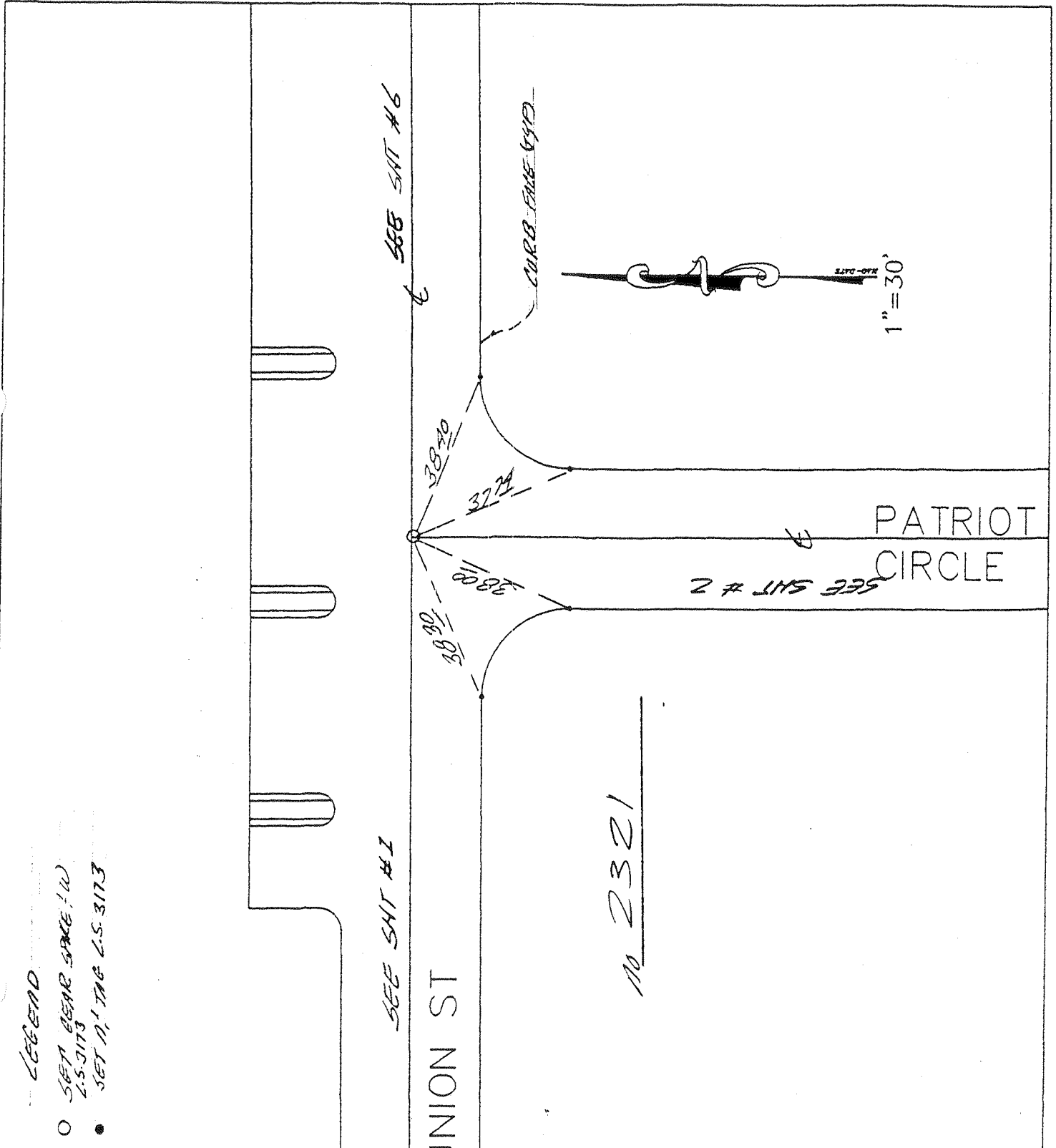

LEGEND  
○ SET BEAR SINK (1/2)  
L.S. 3173  
● SET A/TAG L.S. 3173

LOREN PHILLIPS & ASSOCIATES, INC.  
1930 SO. BREA CANYON RD. #130  
DIAMOND BAR, CA 91765

CITY F.B.  
TRACT NO. 15773  
JOB No. 1541-01  
Sheet No. 8 of 12  
Date 2/23/01

LEGEND

- SET BEAR SPIRE W  
L.S. 3173
- SET 11" TAG L.S. 3173

No 2322

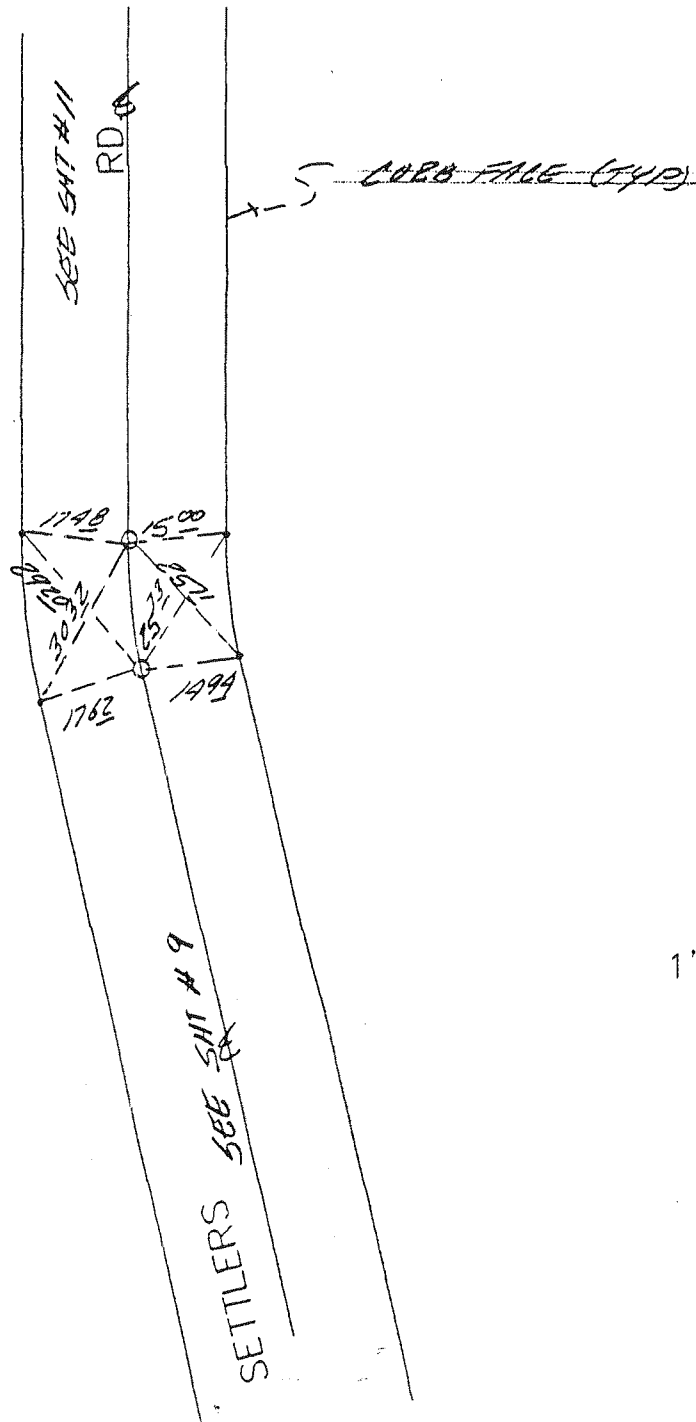

LOREN PHILLIPS & ASSOCIATES, INC.  
1930 SO. BREA CANYON RD. #130  
DIAMOND BAR, CA 91765

CITY F.B.  
TRACT NO. 15773  
JOB No. 1541-01  
Sheet No. 9 of 12  
Date 2/23/01

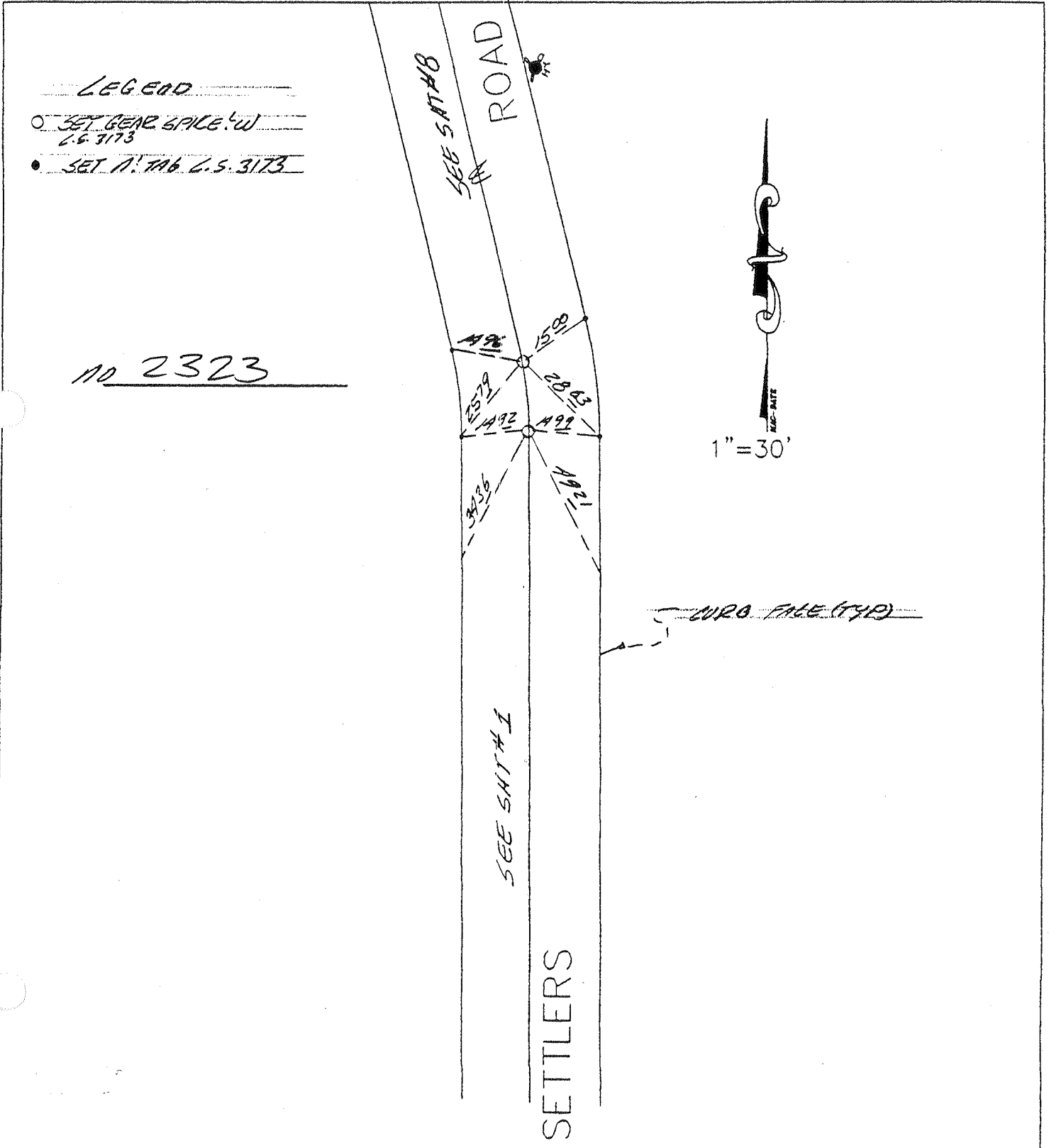

LOREN PHILLIPS & ASSOCIATES, INC.  
1930 SO. BREA CANYON RD. #130  
DIAMOND BAR, CA 91765

CITY F.B.

TRACT NO. 15773

JOB No. 1541-01

Sheet No. 10

of 12

Date 2/23/01

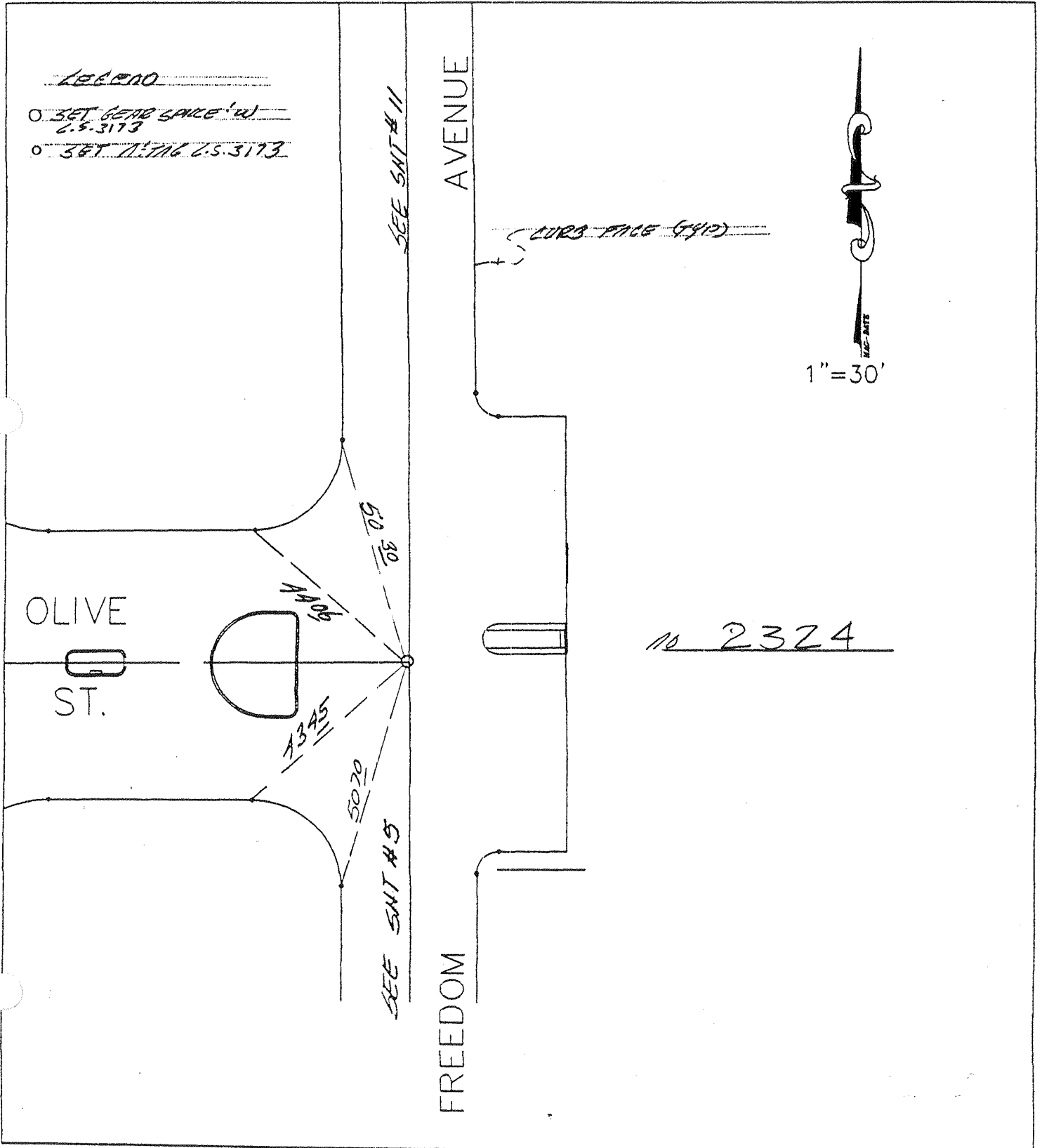

LOREN PHILLIPS & ASSOCIATES, INC.  
 1930 SO. BREA CANYON RD. #130  
 DIAMOND BAR, CA 91765

CITY F.B.  
 TRACT NO. 15773  
 JOB No. 1541-01  
 Sheet No. // of 12  
 Date 2/23/01

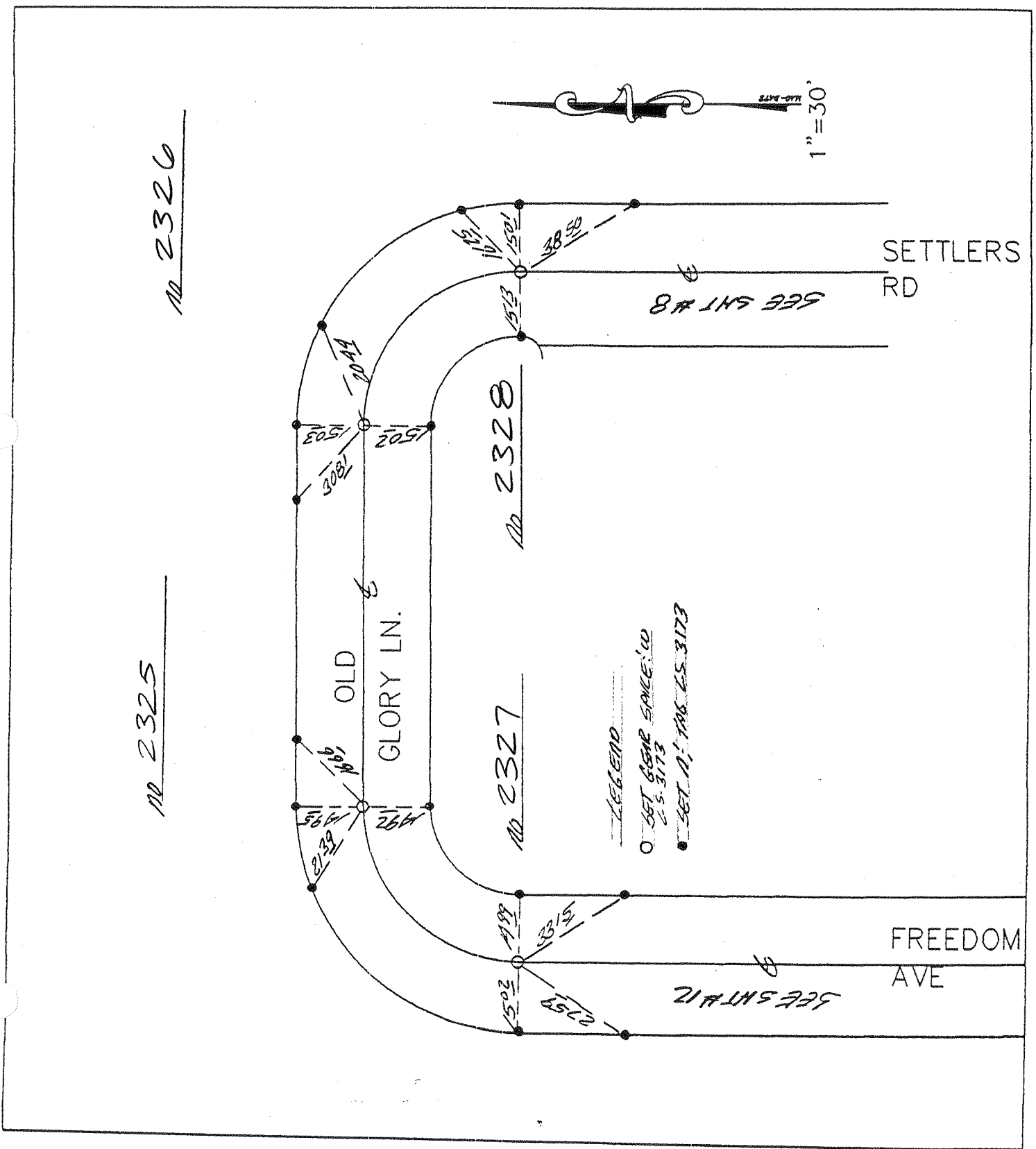

LOREN PHILLIPS & ASSOCIATES, INC.  
1930 SO. BREA CANYON RD. #130  
DIAMOND BAR, CA 91765

CITY F.B.  
TRACT NO. 15773  
JOB No. 1541-01  
Sheet No. 12 of 12  
Date 2/23/01

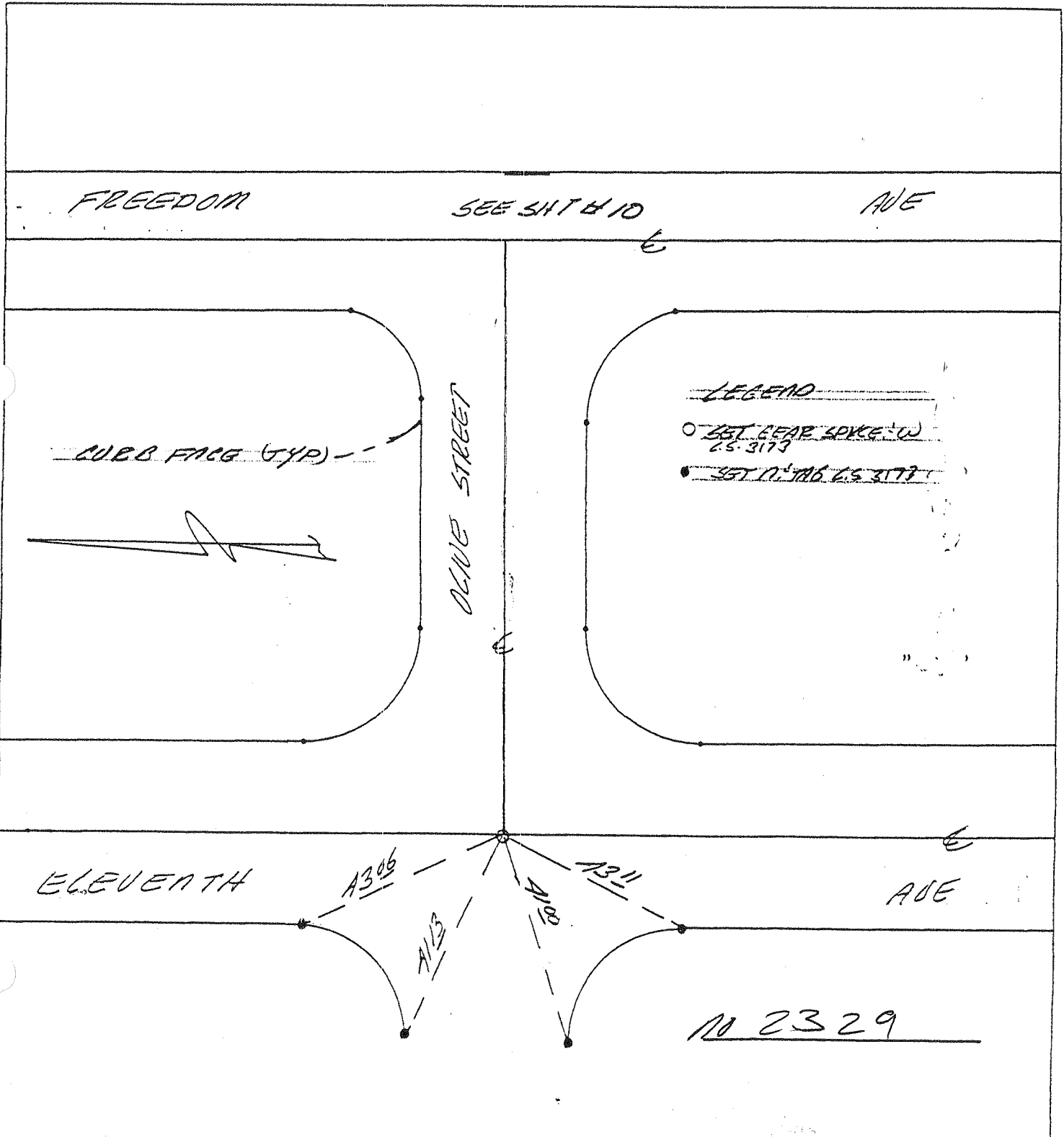

CITY F.B.

LOREN PHILLIPS & ASSOCIATES, INC.  
1930 SO. BREA CANYON RD. #130  
DIAMOND BAR, CA. 91765

Tract or Parcel TRACT NO. 14147  
Job No. \_\_\_\_\_  
Sheet No. 1 of 1  
ETIES Date 10-19-2000

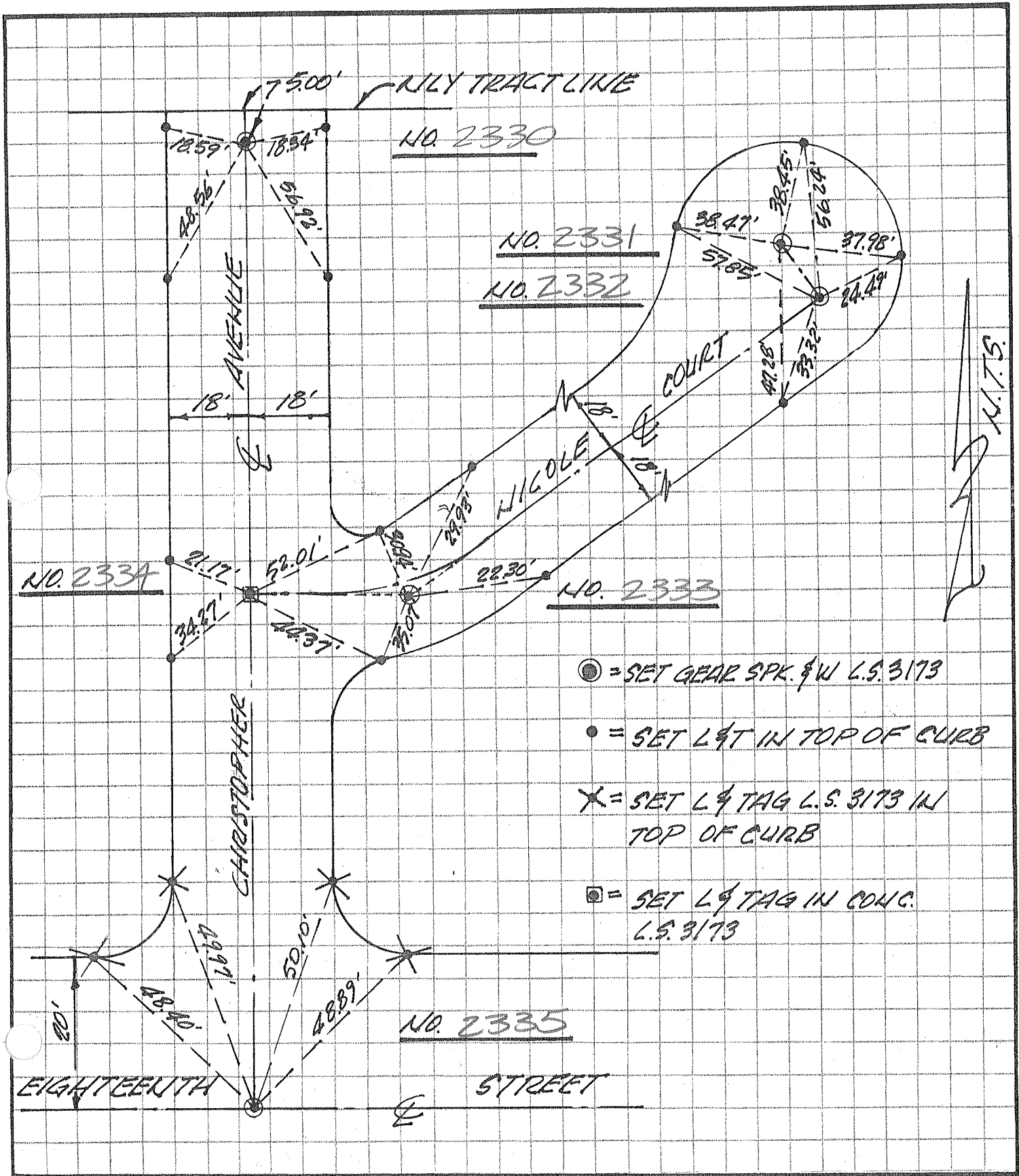

<b>SURVEY NOTES</b>		SURVEY DESCRIPTION 18 <sup>TH</sup> E BENSON ~ TR. 16002	DATE OF SURVEY 1/15/02	PG 1 OF 6
PARTY CHIEF J TERRY	R. WILLIAMS	CHECK BY - DATE	JOB NUMBER 99-938	WEATHER

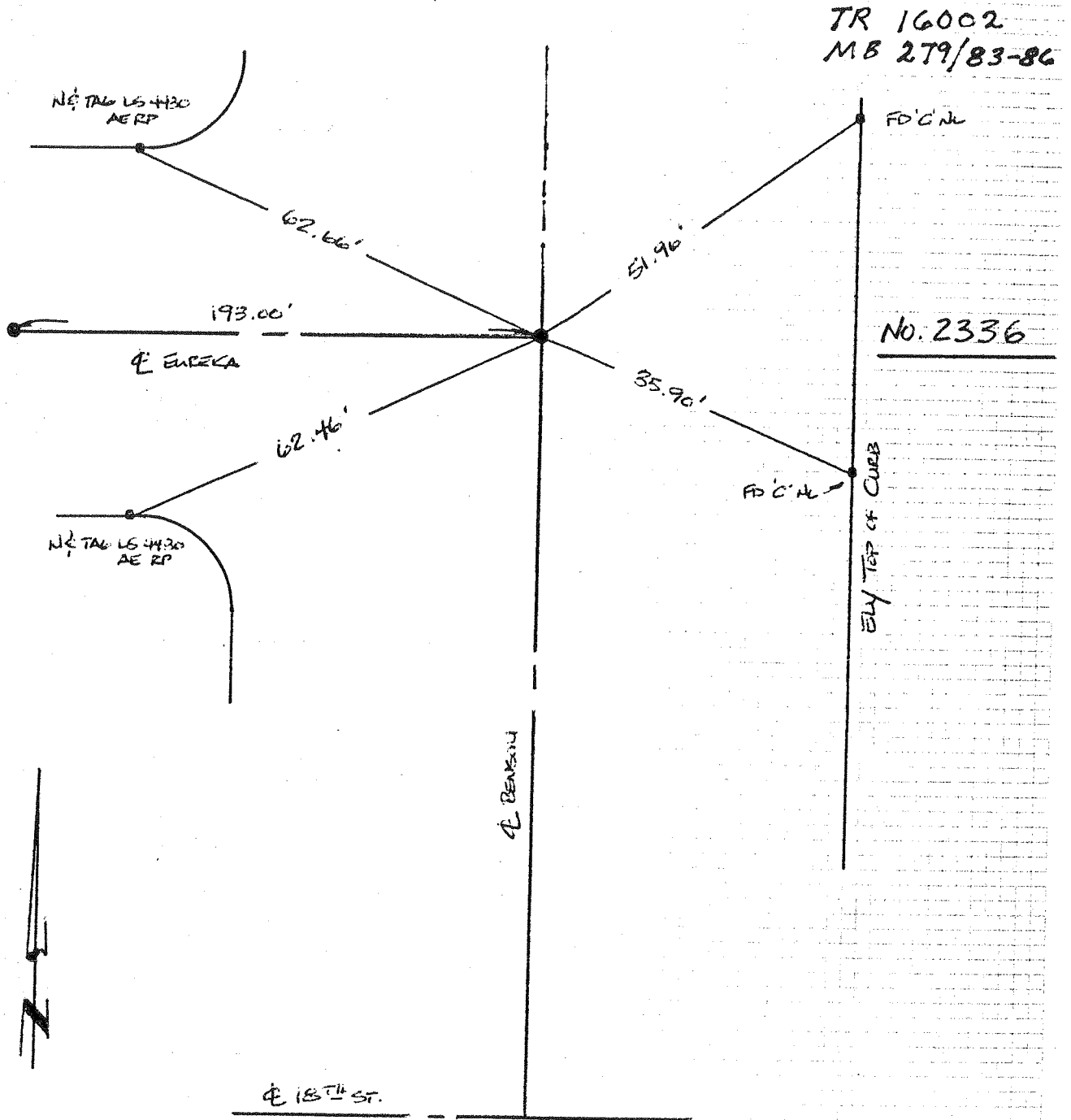

● INDICATES SET 1" IP N.E. TAB LS 4430

Post-it® Fax Note	7671	Date	4/7/04	# of pages	1
To	Ron Mussen	From	Gil Mendoza		
Co./Dept.		Co.			
Phone #		Phone #			
Fax #	941 0891	Fax #			

<b>SURVEY NOTES</b>		SURVEY DESCRIPTION 18 <sup>TH</sup> & BENSOW ~ LEMMA HEIGHTS		DATE OF SURVEY 11/8/01		PG 2 OF 6	
PARTY CHIEF J. TERRY		R. WILLIAMS		CHECK BY - DATE S. COONCE		JOB NUMBER 99-938	
						WEATHER	

TR 16002  
MB 279/83-86

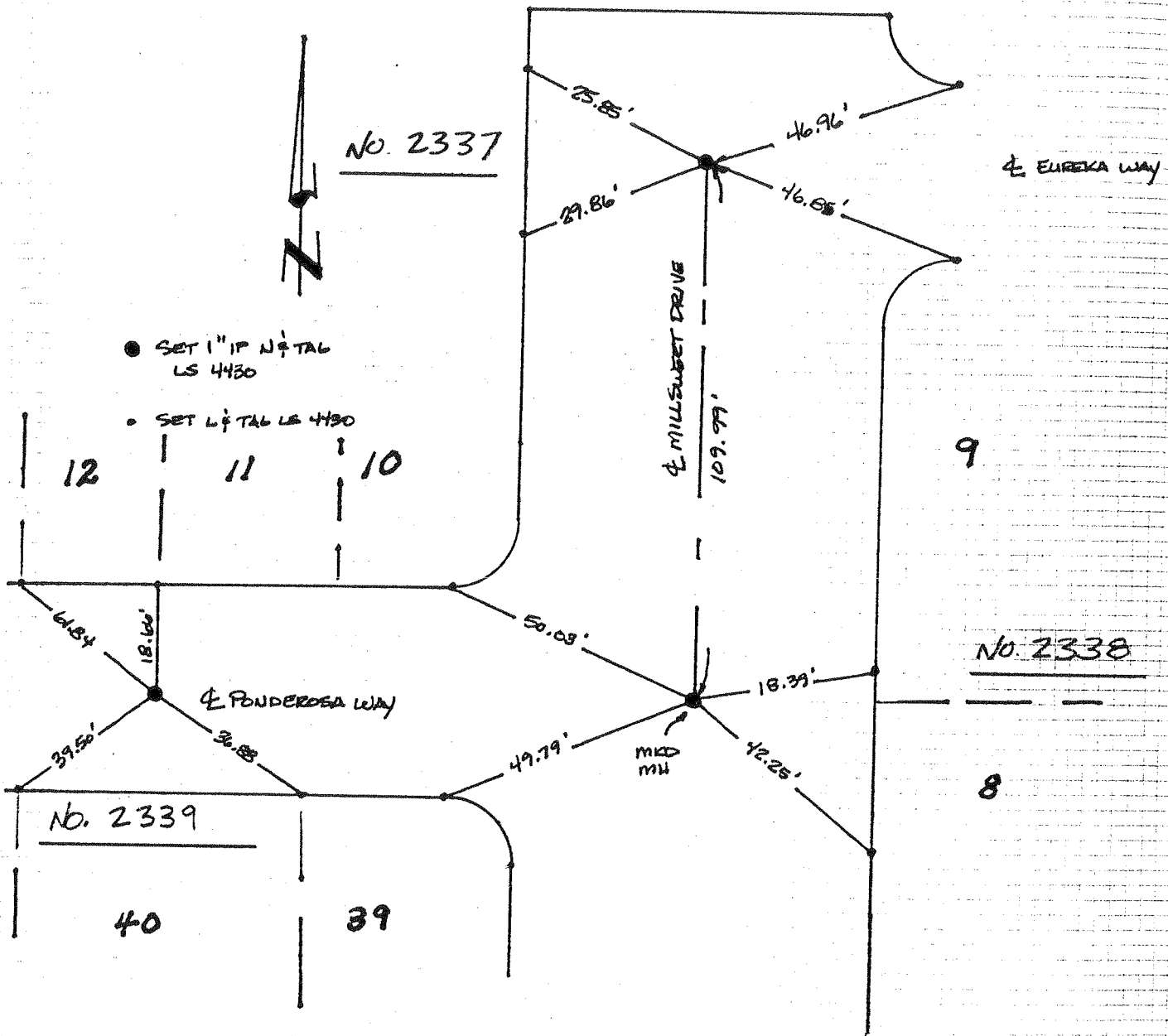

<b>SURVEY NOTES</b>		SURVEY DESCRIPTION 18 <sup>TH</sup> & BENSON ~ LEMON HEIGHTS		DATE OF SURVEY 11/8/01	PG 3 OF 6
PARTY CHIEF J. TERRY	R. WILLIAMS	S. COONCE	CHECK BY - DATE	JOB NUMBER 99-93B	WEATHER

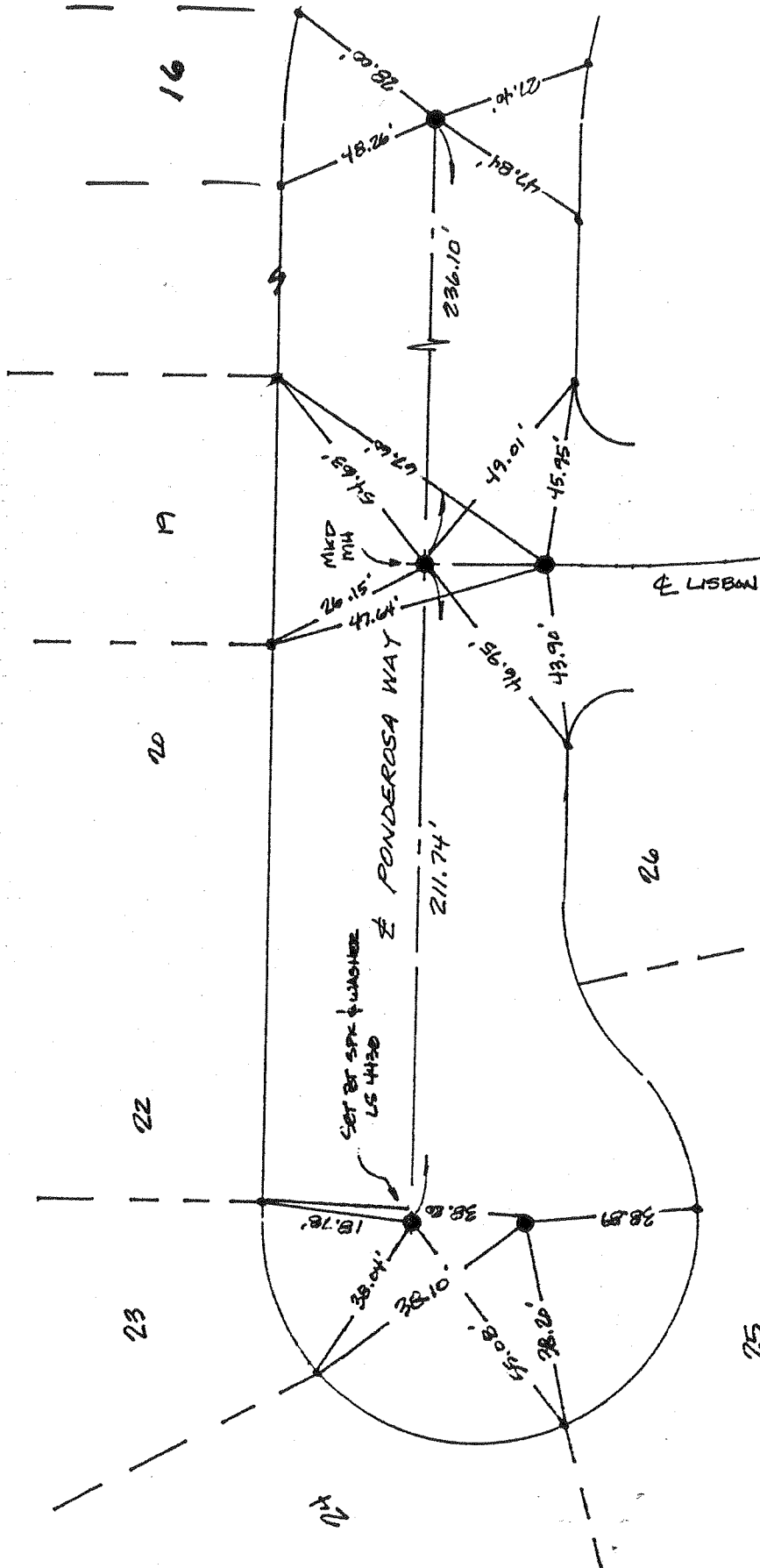

● SET 1" IP N&T LS 4430  
 ● SET 2" TOTAL LS 4430

TR 16002  
 MB 279/83-86

No. 2340

No. 2341

No. 2342

<b>SURVEY NOTES</b>		SURVEY DESCRIPTION 18 <sup>TH</sup> & BENSON ~ LEMON HEIGHTS		DATE OF SURVEY 11/8/01	AG 4 OF 6
PARTY CHIEF J. TERRY	R. WILLIAMS	S. COONCE	CHECK BY - DATE	JOB NUMBER 99-92B	WEATHER

TR 16002  
MB 279/83-86



- SET 1" IF N 1/4 T 46 US 4430
- SET 1/4 T 46 US 4430

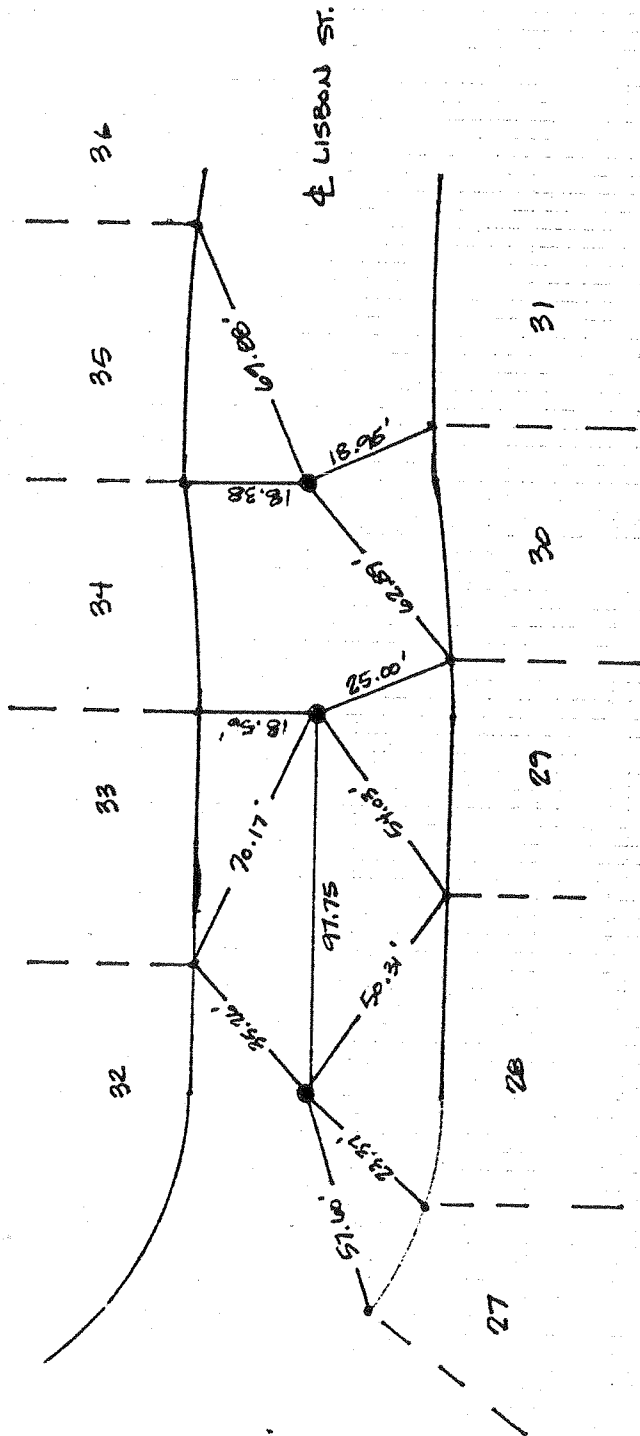

No. 2343

No. 2344

No. 2345

<b>SURVEY NOTES</b>		SURVEY DESCRIPTION 18 <sup>TH</sup> & BENSON ~ LEMON HEIGHTS		DATE OF SURVEY 11/8/01	PG. 5 OF 6
PARTY CHIEF J. Terry	R. Williams	S. Coonce	CHECK BY - DATE	JOB NUMBER 99-938	WEATHER

TR 16002  
MB 279/83-86

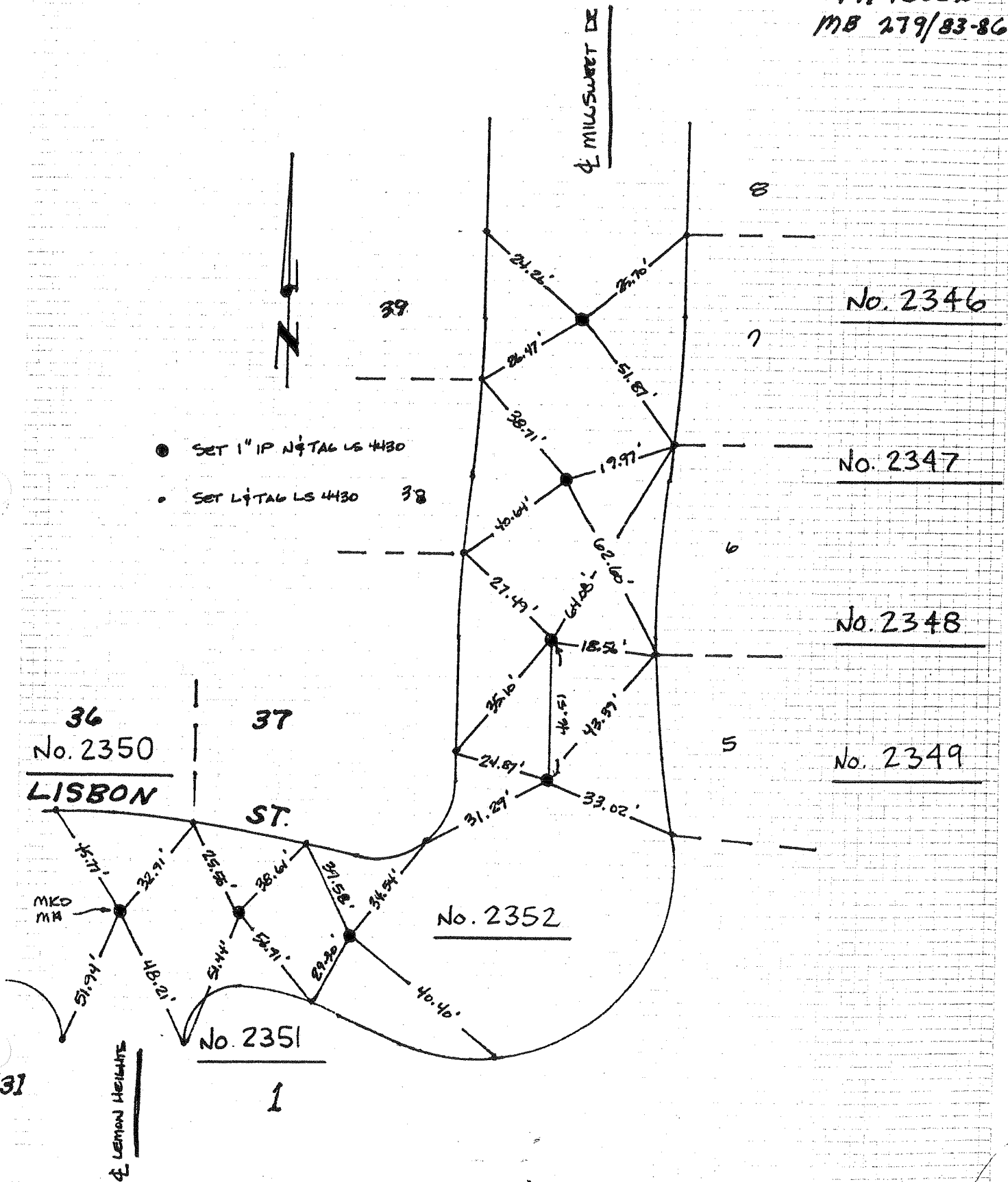

<b>SURVEY NOTES</b>		SURVEY DESCRIPTION 18 <sup>th</sup> & BENSON ~ LEMMA HEIGHTS		DATE OF SURVEY 11/8/01	PG 6 OF 6
PARTY CHIEF J. TERRY	R. WILLIAMS	S. COONCE	CHECK BY - DATE	JOB NUMBER 99-93B	WEATHER

TR 16002  
MB 279/83-86

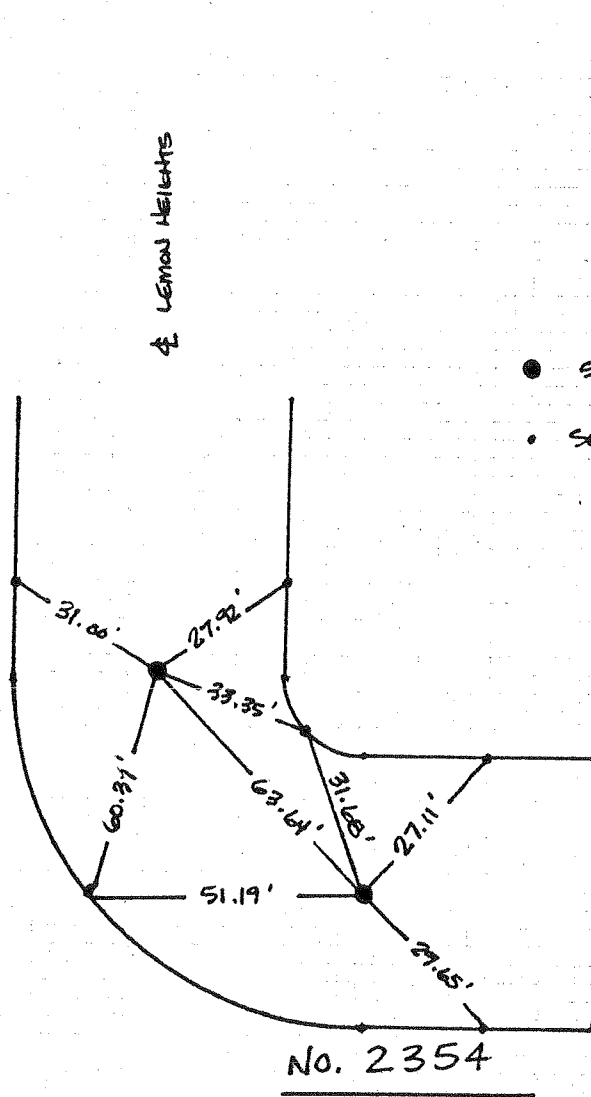

- SET 1" IP N TAG LS 4430
- SET L TAG LS 4430

No. 2353

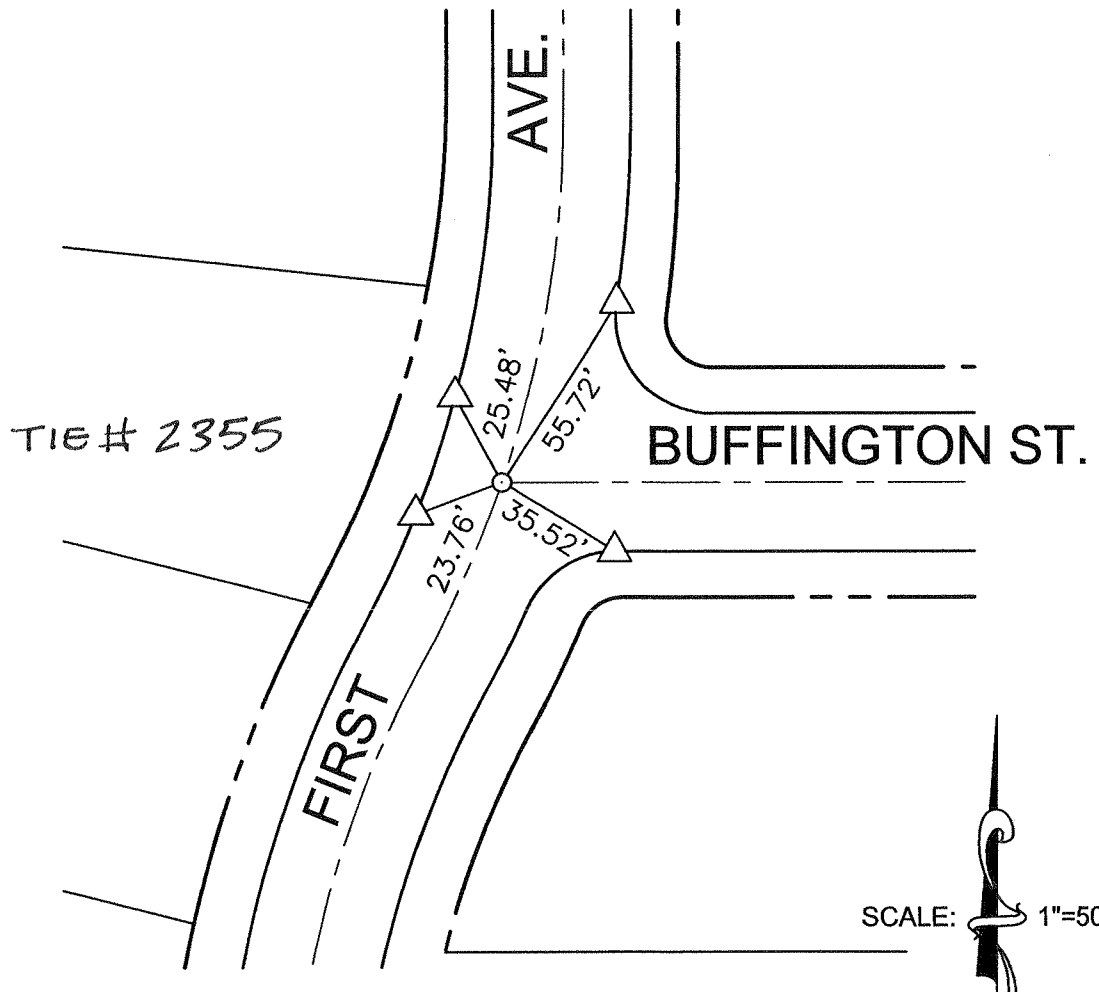

- SET PK NAIL AND WASHER TAGGED RCE 16434
- △ SET LEAD AND TACK

SCALE: 1"=50'

SHEET 1 OF 11

**LDKING**

2151 CONVENTION CENTER WAY, SUITE 100  
 ONTARIO, CA 91764  
 (909) 937-0200

**CITY OF UPLAND**  
 ENGINEERING DEPARTMENT

**FIRST AVE.**

CENTERLINE TIES - FIRST AVE.

SCALE: 1"= 50'

DATE: 6/26/02

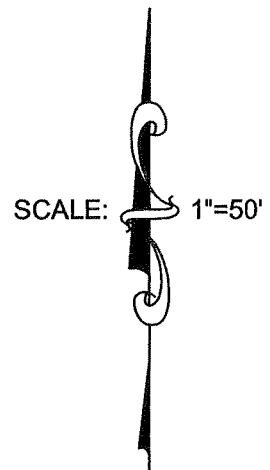
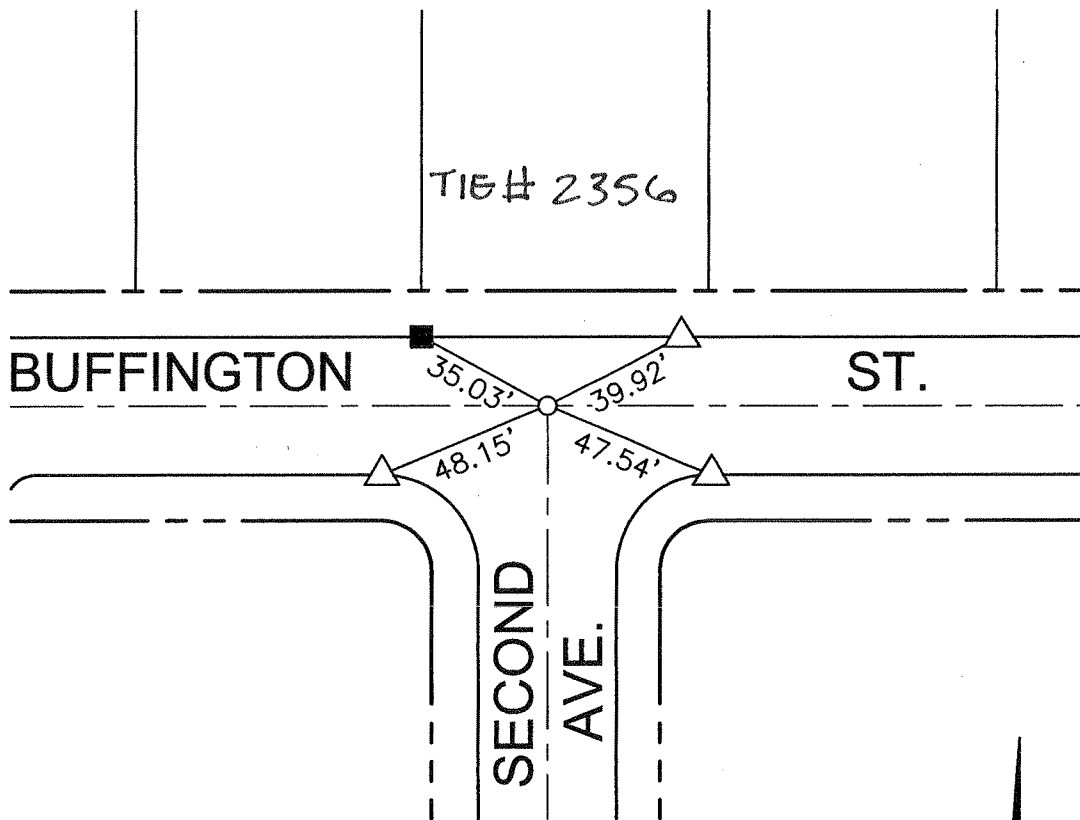

- SET PK NAIL AND WASHER TAGGED RCE 16434
- △ SET LEAD AND TACK
- FOUND NAIL AND TAG (ILLEGIBLE)

SHEET 2 OF 11

**LDKING**

2151 CONVENTION CENTER WAY, SUITE 100  
 ONTARIO, CA 91764  
 (909) 937-0200

**CITY OF UPLAND**  
 ENGINEERING DEPARTMENT

**BUFFINGTON ST.**

CENTERLINE TIES - BUFFINGTON ST.

SCALE: 1" = 50'

DATE: 6/26/02

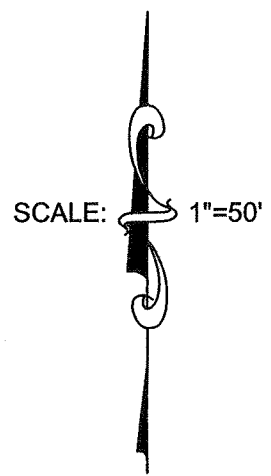
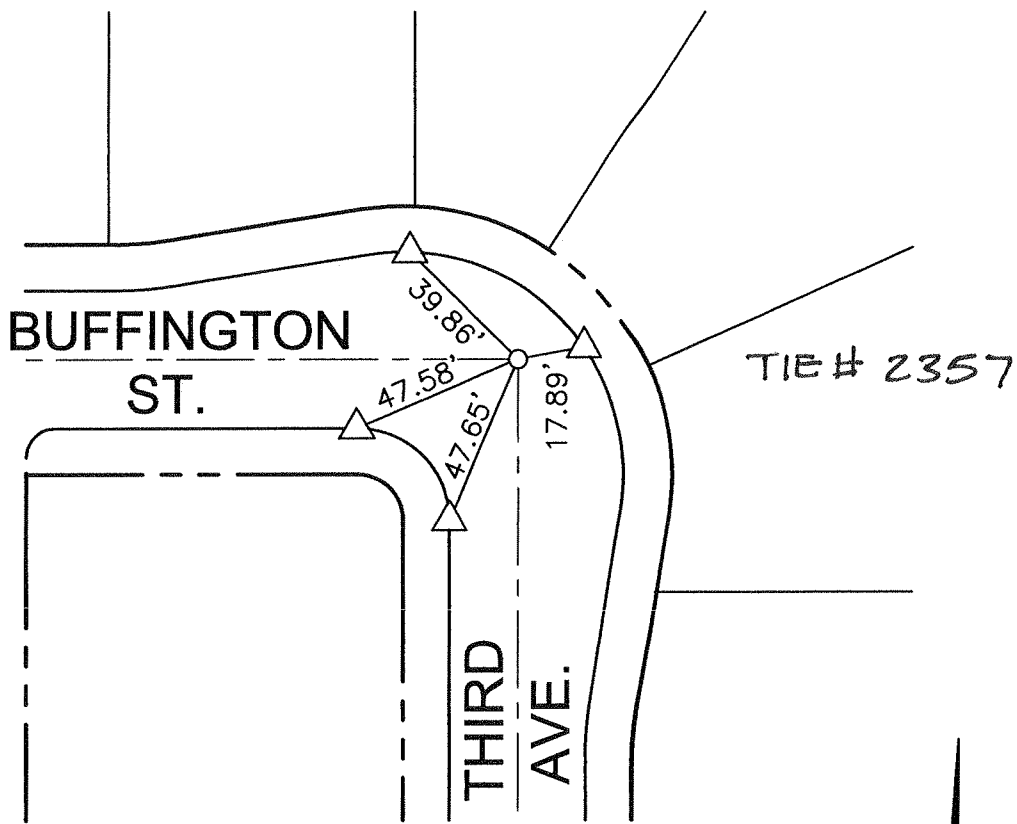

- SET PK NAIL AND WASHER TAGGED RCE 16434
- △ SET LEAD AND TACK

SHEET 3 OF 11

**LDKING**

2151 CONVENTION CENTER WAY, SUITE 100  
 ONTARIO, CA 91764  
 (909) 937-0200

**CITY OF UPLAND**  
 ENGINEERING DEPARTMENT

**BUFFINGTON ST.**

CENTERLINE TIES - BUFFINGTON ST.

SCALE: 1" = 50'

DATE: 6/26/02

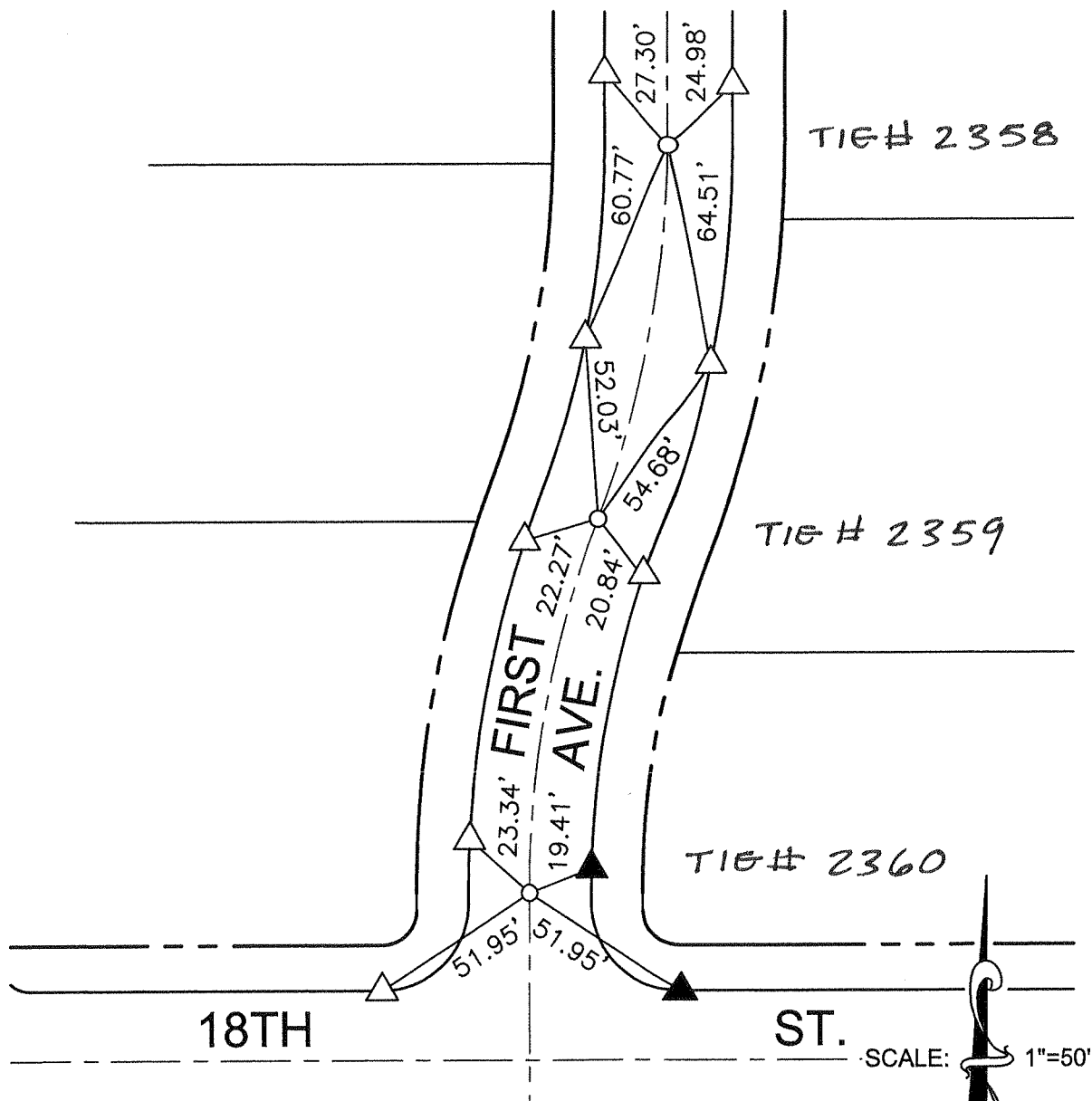

- SET PK NAIL AND WASHER TAGGED RCE 16434
- △ SET LEAD AND TACK
- ▲ FOUND NAIL AND LEAD

SHEET 4 OF 11

**LDKING**

2151 CONVENTION CENTER WAY, SUITE 100  
 ONTARIO, CA 91764  
 (909) 937-0200

**CITY OF UPLAND**  
 ENGINEERING DEPARTMENT

**FIRST AVE.**

CENTERLINE TIES - FIRST AVE.

SCALE: 1" = 50'

DATE: 6/26/02

TIE # 2361

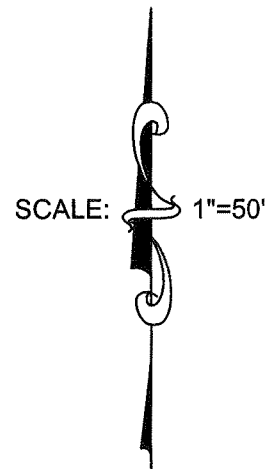
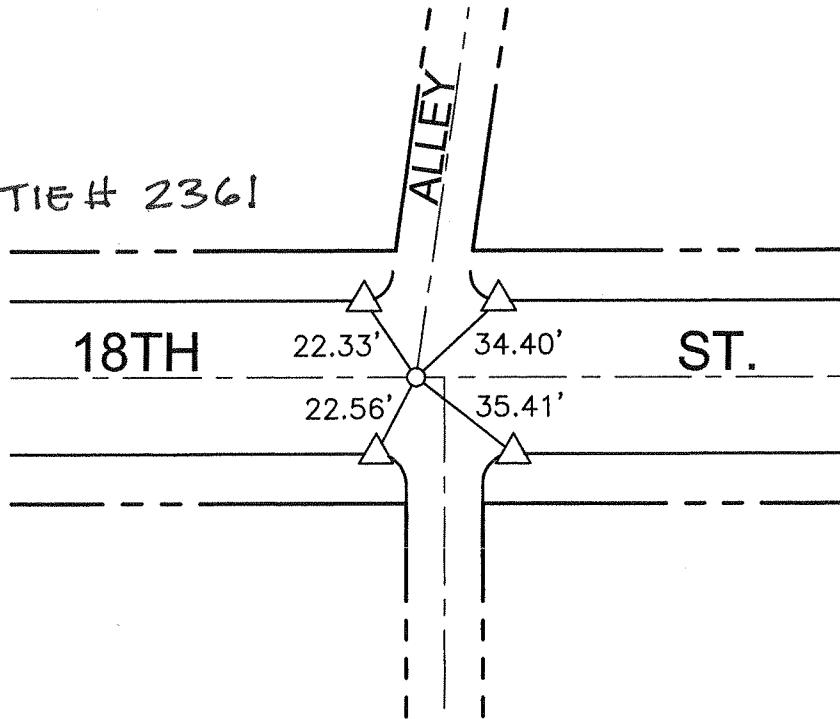

- SET PK NAIL AND WASHER TAGGED RCE 16434
- △ SET LEAD AND TACK

SHEET 5 OF 11

**LCKING**

2151 CONVENTION CENTER WAY, SUITE 100  
ONTARIO, CA 91764  
(909) 937-0200

**CITY OF UPLAND**  
*ENGINEERING DEPARTMENT*

**18TH ST.**

CENTERLINE TIES - 18TH ST.

SCALE: 1" = 50'

DATE: 6/26/02

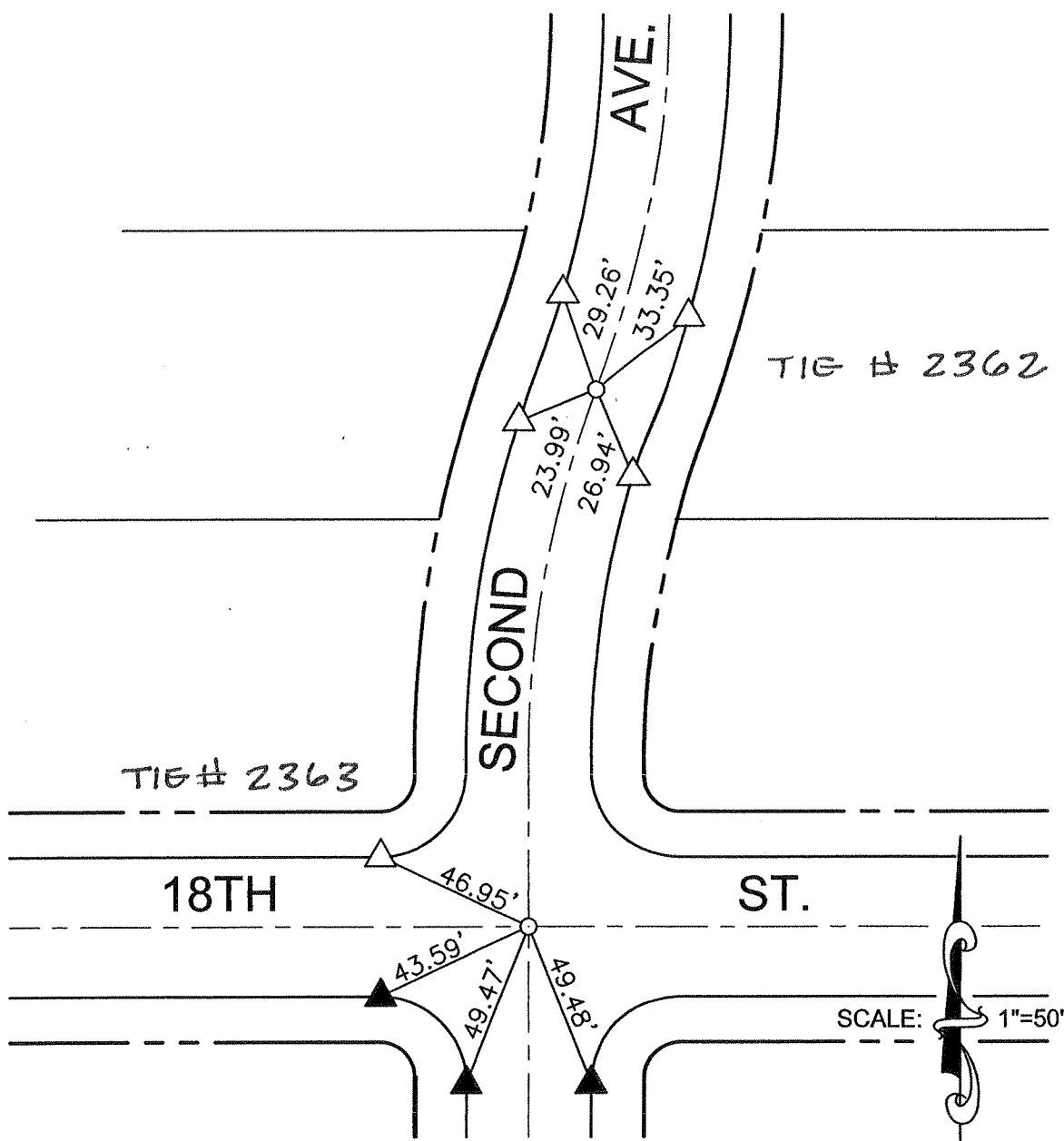

- SET PK NAIL AND WASHER TAGGED RCE 16434
- △ SET LEAD AND TACK
- ▲ FOUND NAIL AND LEAD

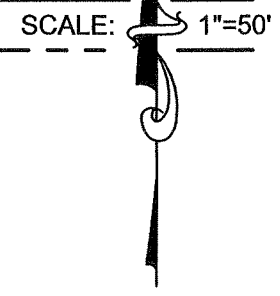

SHEET 6 OF 11

**LCKING**  
 2151 CONVENTION CENTER WAY, SUITE 100  
 ONTARIO, CA 91764  
 (909) 937-0200

CENTERLINE TIES - SECOND AVE.

**CITY OF UPLAND**  
 ENGINEERING DEPARTMENT

**SECOND AVE.**

SCALE: 1"= 50'

DATE: 6/26/02

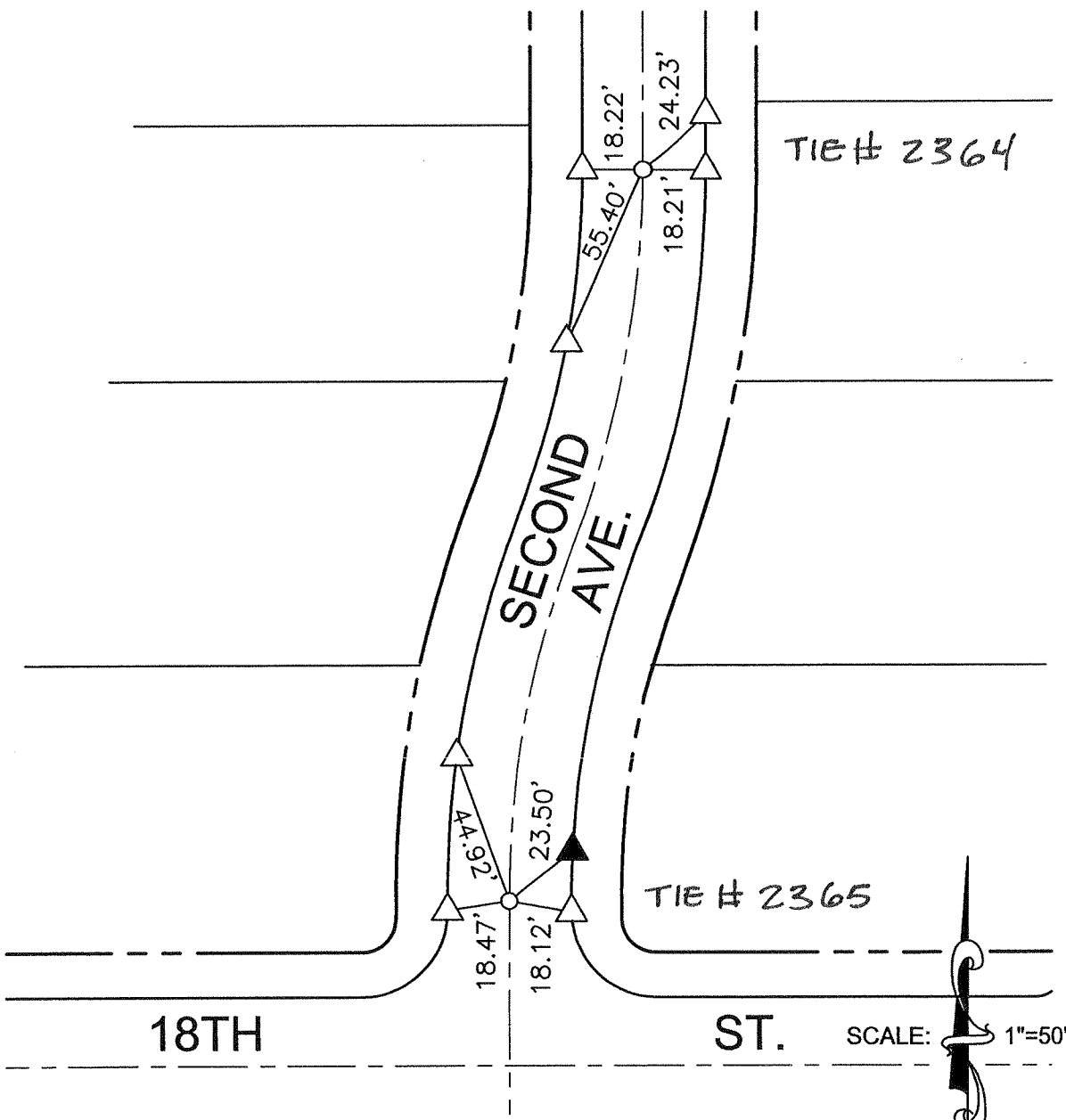

SCALE: 1"=50'

- SET PK NAIL AND WASHER TAGGED RCE 16434
- △ SET LEAD AND TACK
- ▲ FOUND NAIL AND LEAD

SHEET 7 OF 11

**LDKING**

2151 CONVENTION CENTER WAY, SUITE 100  
 ONTARIO, CA 91764  
 (909) 937-0200

**CITY OF UPLAND**  
 ENGINEERING DEPARTMENT

**SECOND AVE.**

CENTERLINE TIES - SECOND AVE.

SCALE: 1" = 50'

DATE: 6/26/02

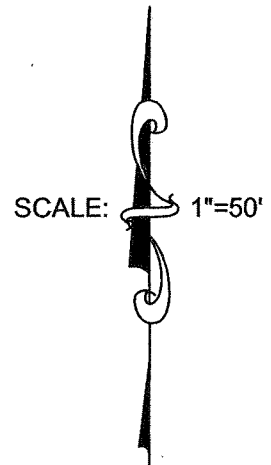
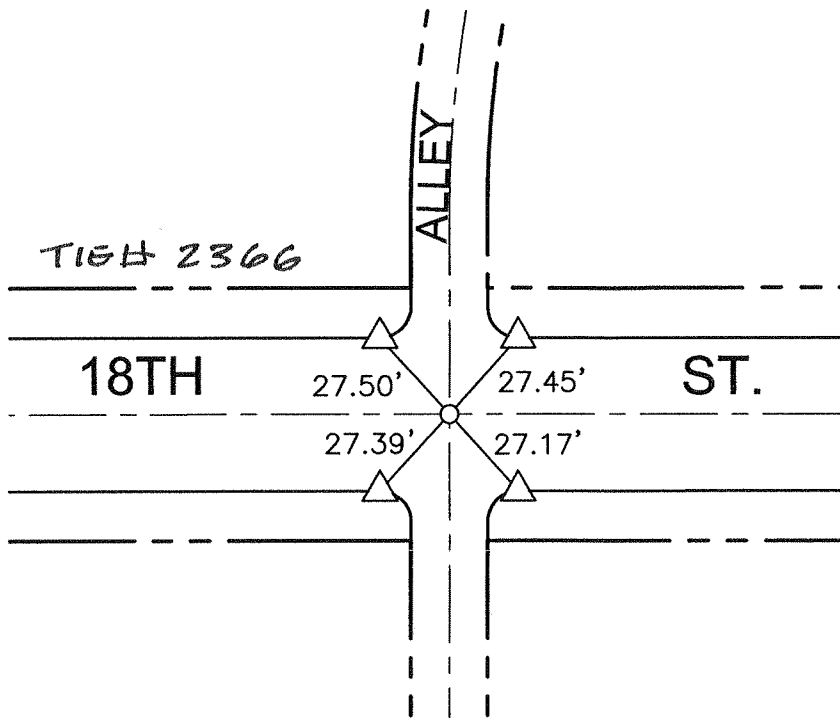

- SET PK NAIL AND WASHER TAGGED RCE 16434
- △ SET LEAD AND TACK

SHEET 8 OF 11

<p><b>LDKING</b></p> <p>2151 CONVENTION CENTER WAY, SUITE 100          ONTARIO, CA 91764          (909) 937-0200</p>	<p><b>CITY OF UPLAND</b>  <i>ENGINEERING DEPARTMENT</i></p>	
	<p><b>18TH ST.</b></p>	
<p>CENTERLINE TIES - 18TH ST.</p>	<p>SCALE: 1" = 50'</p>	<p>DATE: 6/26/02</p>

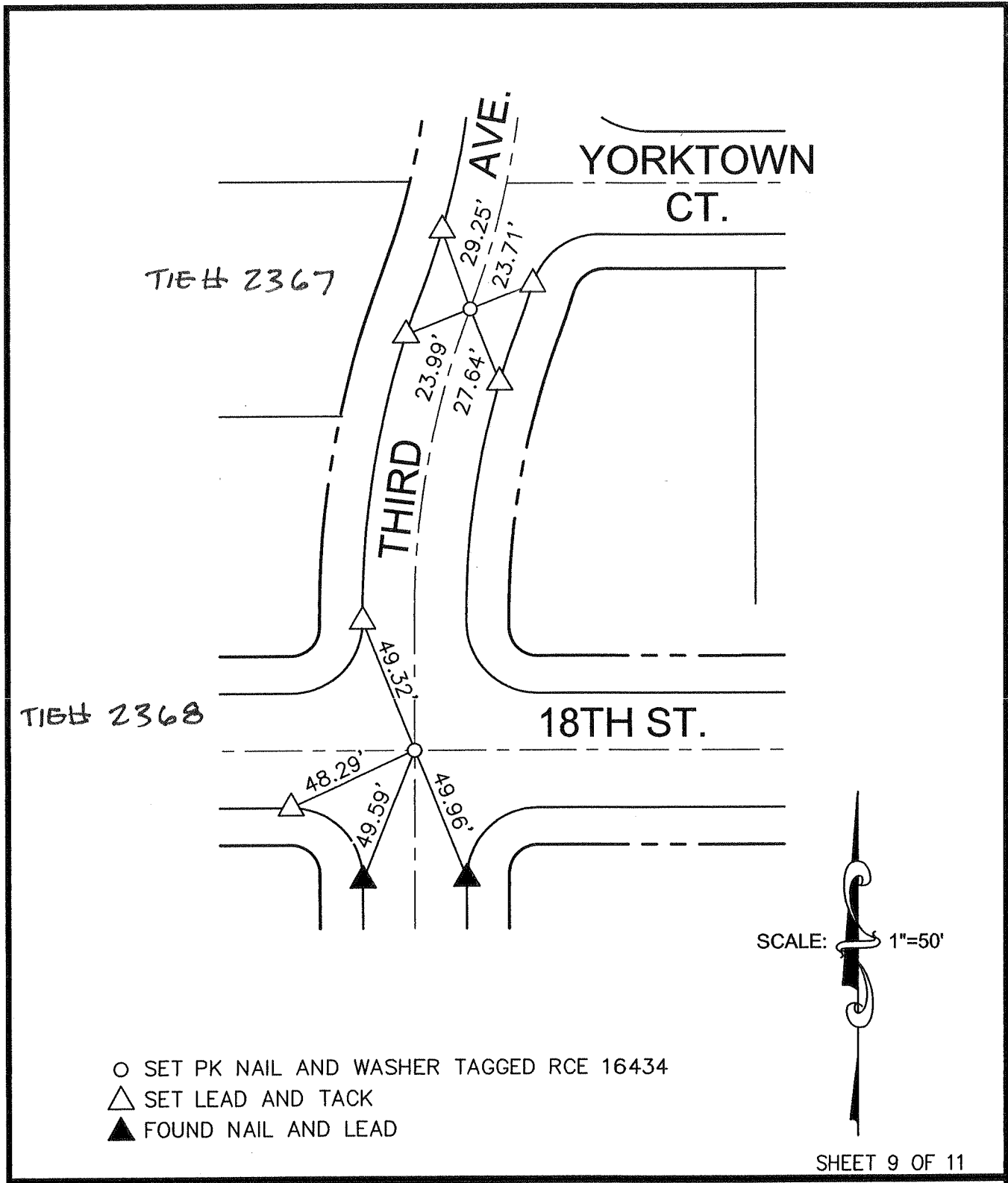

SHEET 9 OF 11

**LDKING**

2151 CONVENTION CENTER WAY, SUITE 100  
 ONTARIO, CA 91764  
 (909) 937-0200

**CITY OF UPLAND**  
 ENGINEERING DEPARTMENT

**THIRD AVE. AND  
 18TH ST.**

CENTERLINE TIES - THIRD AVE. AND 18TH ST.

SCALE: 1" = 50'

DATE: 6/26/02

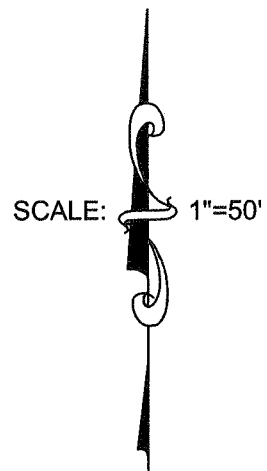
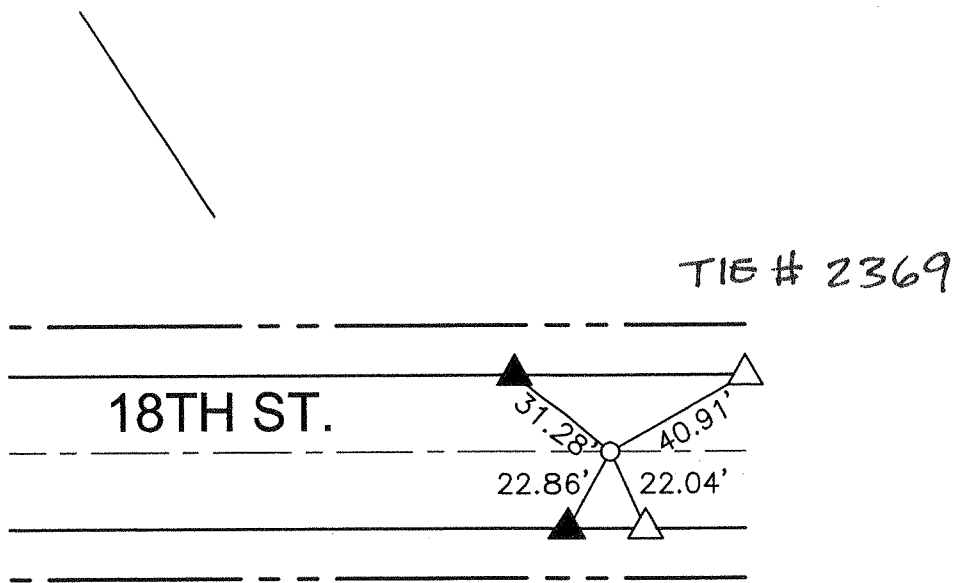

- SET PK NAIL AND WASHER TAGGED RCE 16434
- △ SET LEAD AND TACK
- ▲ FOUND NAIL AND LEAD

SHEET 10 OF 11

<p><b>LDKING</b></p> <p>2151 CONVENTION CENTER WAY, SUITE 100          ONTARIO, CA 91764          (909) 937-0200</p>	<p><b>CITY OF UPLAND</b>  <i>ENGINEERING DEPARTMENT</i></p>	
	<p><b>THIRD AVE. AND          18TH ST.</b></p>	
<p>CENTERLINE TIES - THIRD AVE. AND 18TH ST.</p>	<p>SCALE: 1" = 50'</p>	<p>DATE: 6/26/02</p>

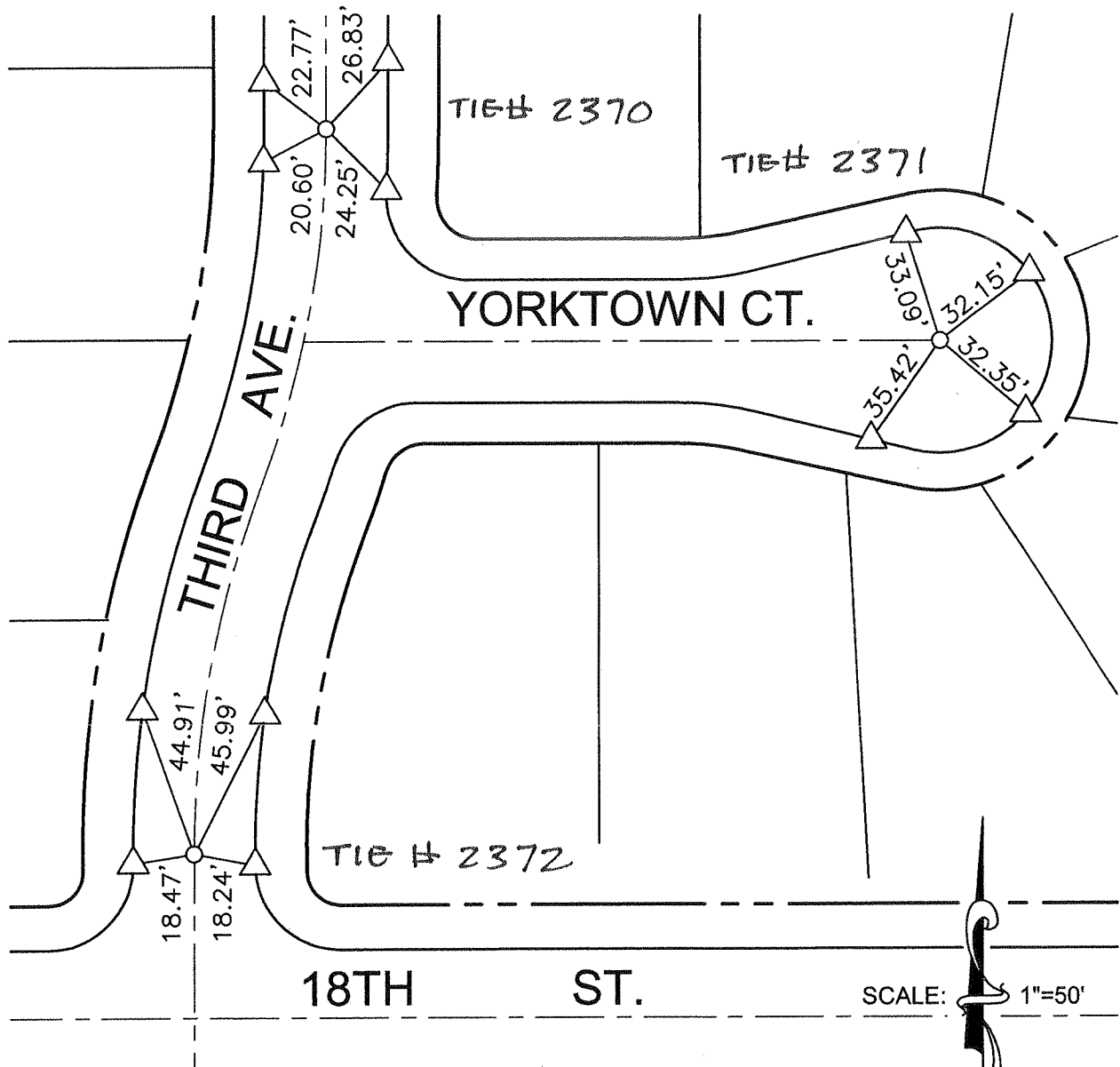

- SET PK NAIL AND WASHER TAGGED RCE 16434
- △ SET LEAD AND TACK

SHEET 11 OF 11

**LCKING**

2151 CONVENTION CENTER WAY, SUITE 100  
 ONTARIO, CA 91764  
 (909) 937-0200

**CITY OF UPLAND**  
 ENGINEERING DEPARTMENT

**THIRD AVE. AND**  
**YORKTOWN CT.**

CENTERLINE TIES - THIRD AVE. AND YORKTOWN CT.

SCALE: 1" = 50'

DATE: 6/26/02

# 2373

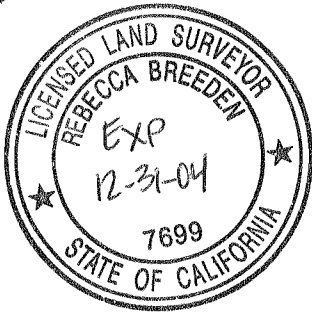
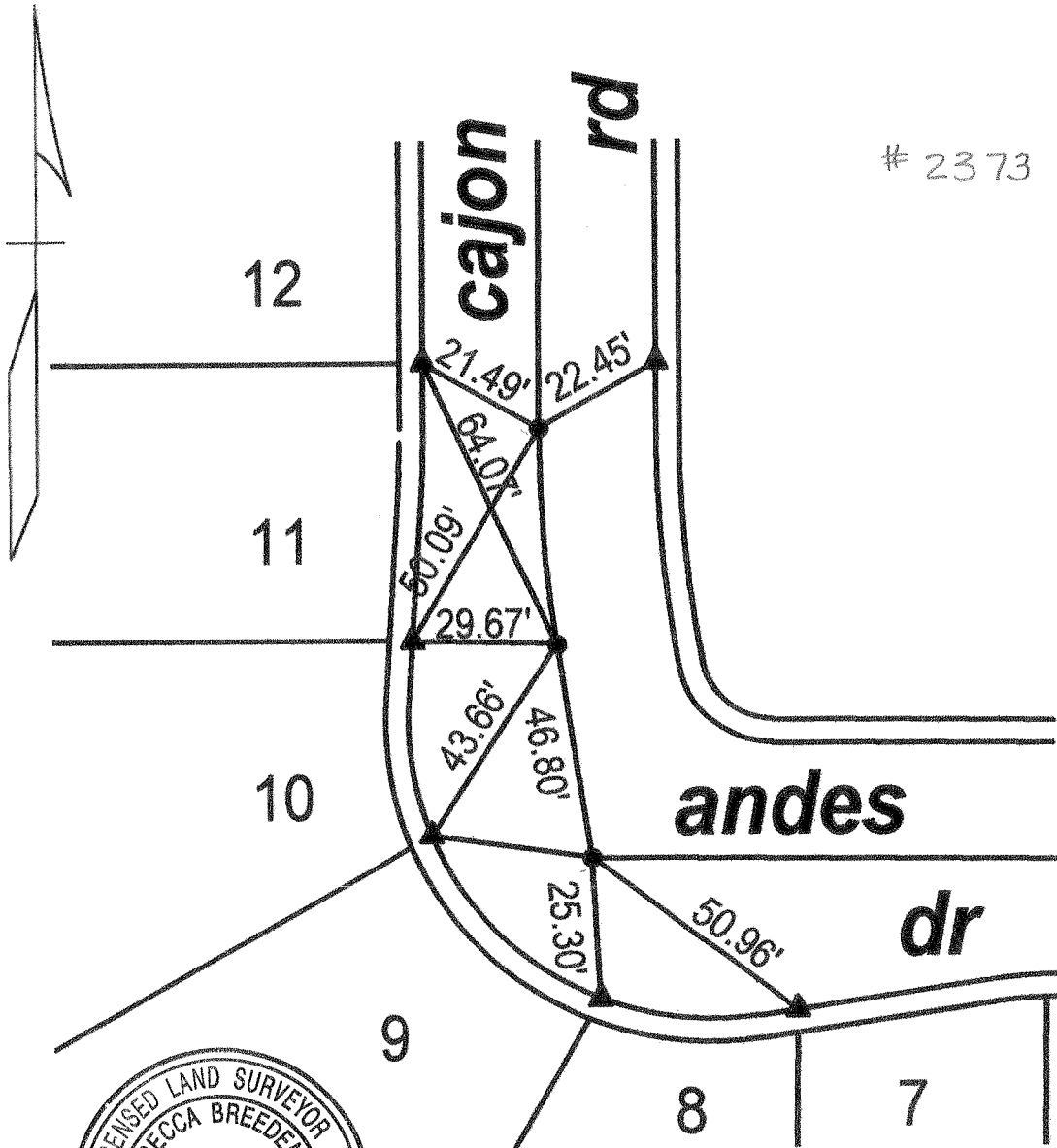

POINT	LEGEND
▲	SET L&LS7699
■	
●	SET SPK&W LS7699

CITY OF UPLAND

STREET TIE

**JV & ASSOCIATES**

11993 Magnolia Avenue - Suite S - Riverside, CA 92503  
Office (909)353-0961 Fax (909)353-1947

TRACT NO 15935  
CAJON RD AND  
ANDES DR

L.S. REBECCA BREEDEN

FIELD REVIEW

DATE

L.S. NO. 7699

DATE 5-20-02

TIE BOOK

DATE

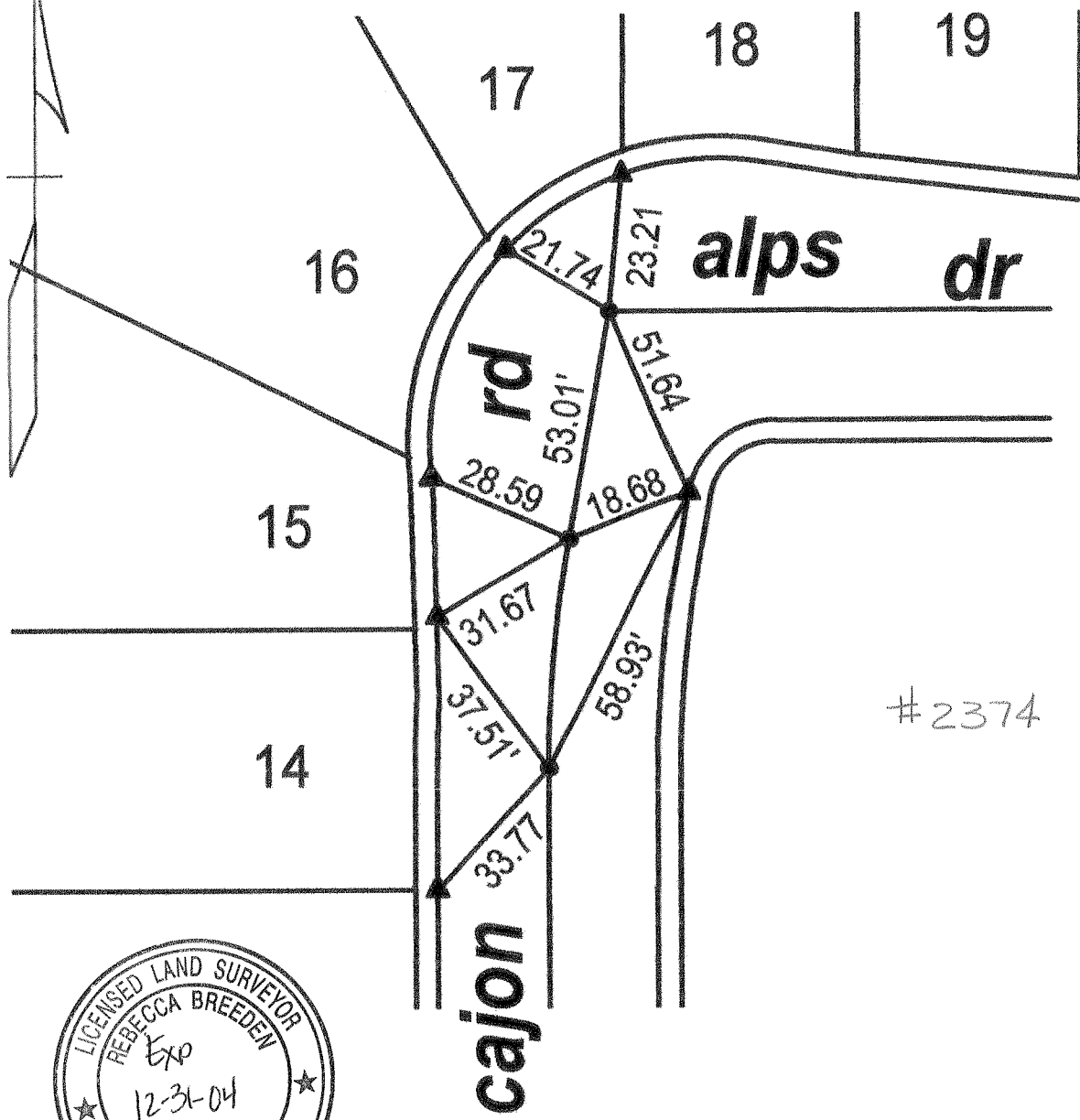

POINT	LEGEND
▲	SET L&LS7699
■	
●	SET SPK&W LS7699

CITY OF UPLAND		STREET TIE	
<b>JV &amp; ASSOCIATES</b> 11993 Magnolia Avenue - Suite S - Riverside, CA 92503 Office (909) 353-0961 Fax (909) 353-1947		TRACT NO 15935 CAJON RD AND ALPS DR.	
L.S. REBECCA BREEDEN	FIELD REVIEW		DATE
L.S. NO. 7699	DATE 5-20-02	TIE BOOK	DATE

# CENTERLINE TIES ASSOCIATED ENGINEERS TRACT 15927 CITY OF UPLAND

#2375

STREET NAME: PARTRIDGE AVE  
TRACT NO. STANDARD PACIFIC  
#15927

STREET CENTERLINE TIE'S

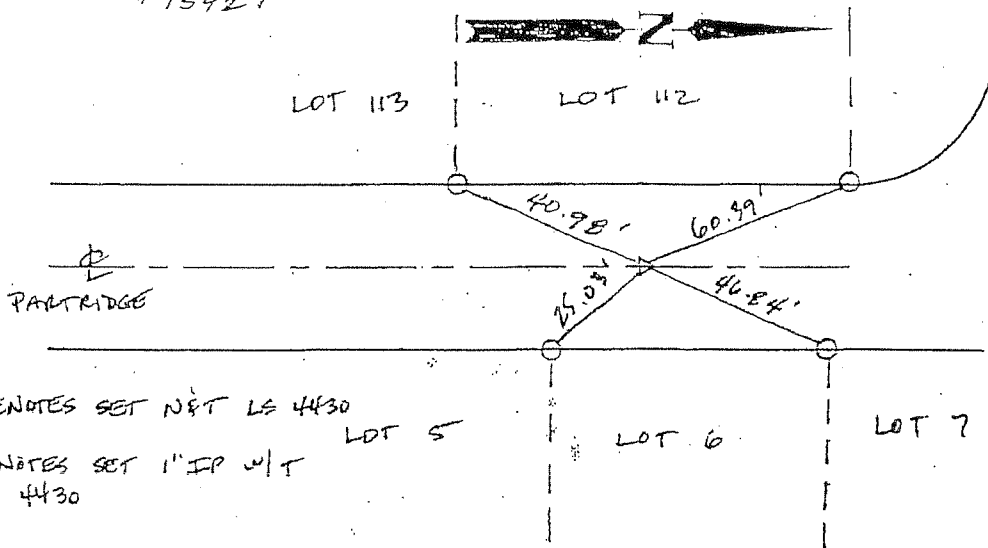

○ DENOTES SET N&T LS 4430

△ DENOTES SET 1" IP W/T  
LS 4430

ASSOCIATED ENGINEERS

JOB NO. 01-113

STREET NAME: OLD BALDY & QUAIL  
TRACT NO. STANDARD PACIFIC  
#15927

STREET CENTERLINE TIE'S

#2376

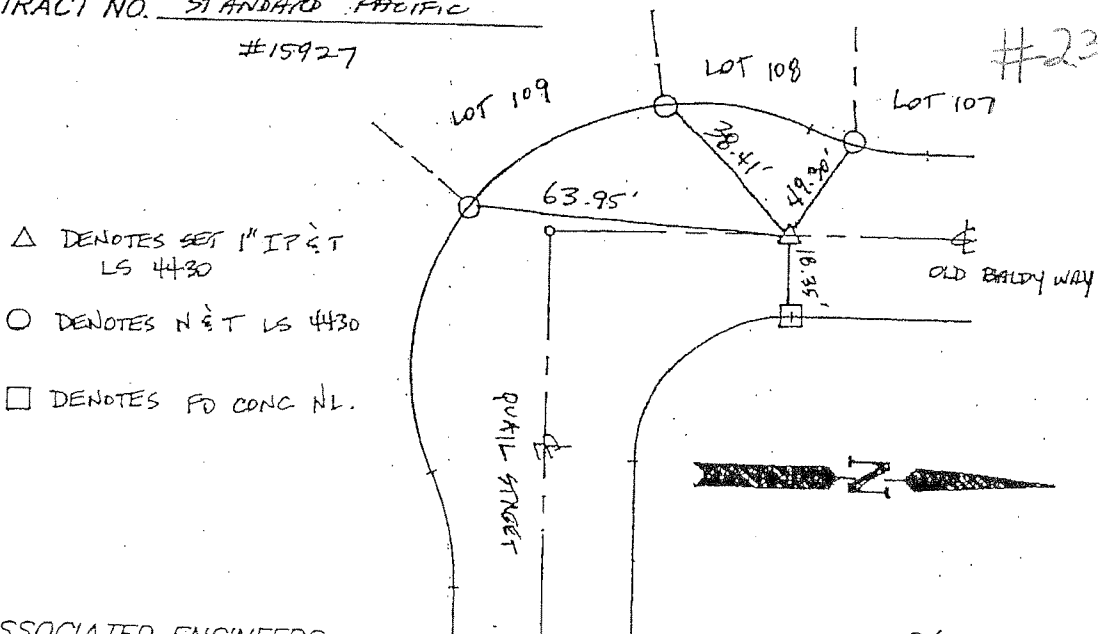

△ DENOTES SET 1" IP & T  
LS 4430

○ DENOTES N&T LS 4430

□ DENOTES FO CONC NL.

ASSOCIATED ENGINEERS

JOB NO. 01-113

CENTERLINE TIES  
ASSOCIATED ENGINEERS  
TRACT 15927  
CITY OF UPLAND #2377

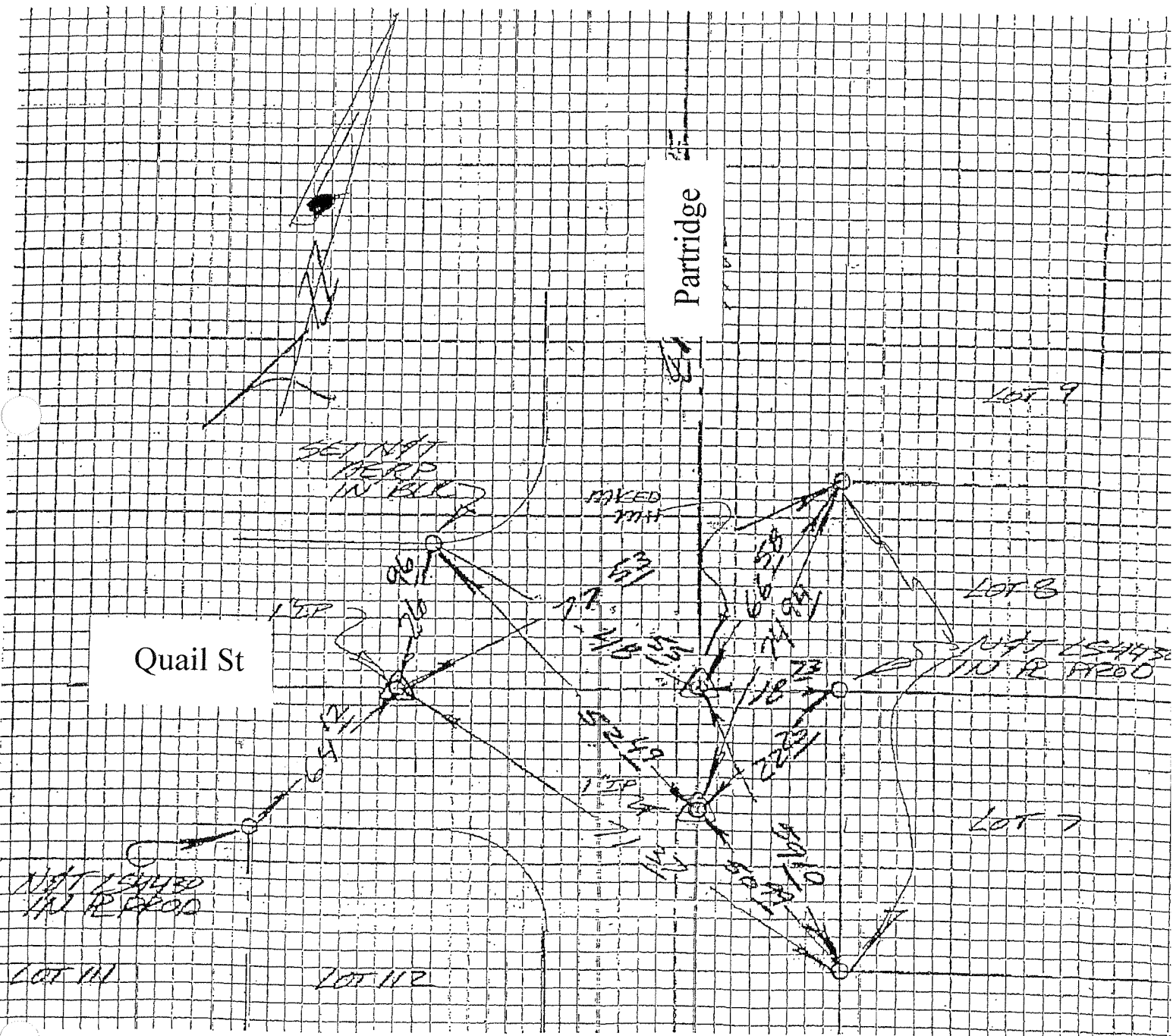



# CENTERLINE TIES ASSOCIATED ENGINEERS TRACT 15927 CITY OF UPLAND

STREET NAME: OLD BALDY WAY  
TRACT NO. STANDARD PACIFIC  
# 15927

STREET CENTERLINE TIE'S  
#2379

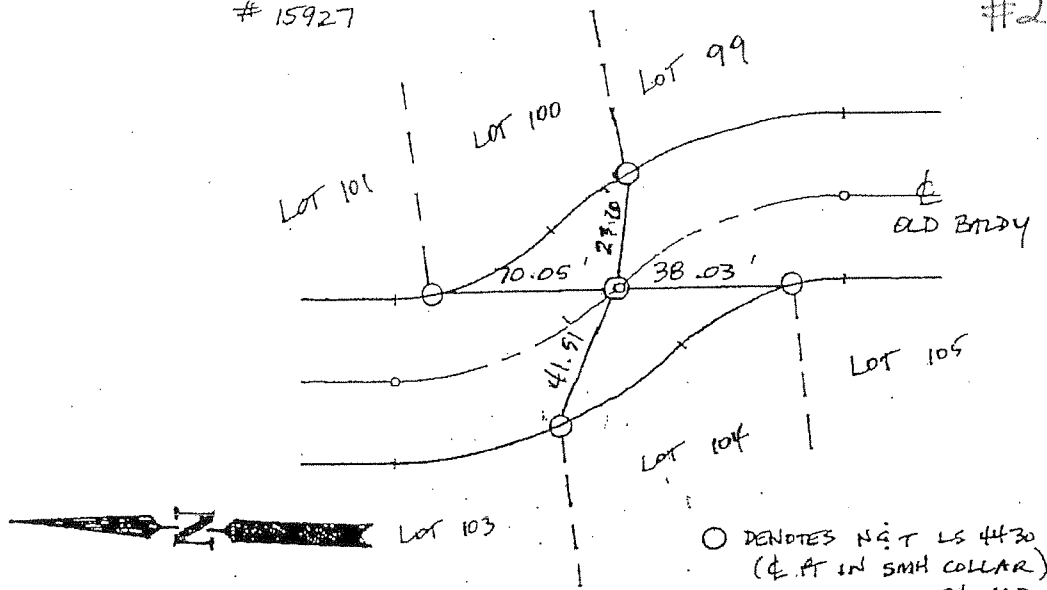

○ DENOTES SET N&T LG 4430  
(PT IN SMH COLLAR)  
JOB NO. 01-113

ASSOCIATED ENGINEERS

STREET NAME: PART RIDGE AVE  
TRACT NO. STANDARD PACIFIC  
# 15927

STREET CENTERLINE TIE'S  
#2380

○ DENOTES SET N&T LG 4430  
(PT IN SMH COLLAR) LOT 14

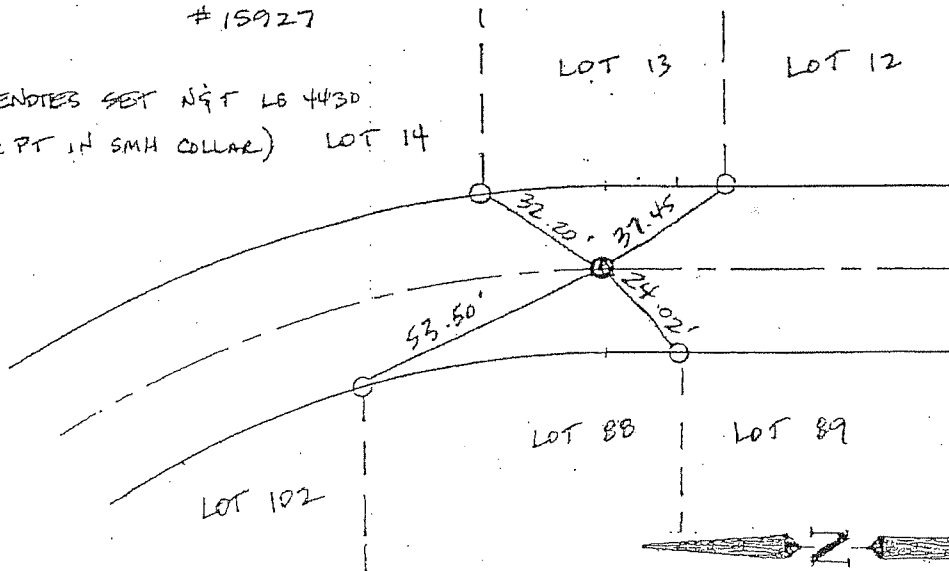

JOB NO. 01-113

ASSOCIATED ENGINEERS

# CENTERLINE TIES ASSOCIATED ENGINEERS TRACT 15927 CITY OF UPLAND

STREET NAME: PARTRIDGE & PINNACLE STREET CENTERLINE TIE'S

TRACT NO. STANDARD PACIFIC

#15927

#2381

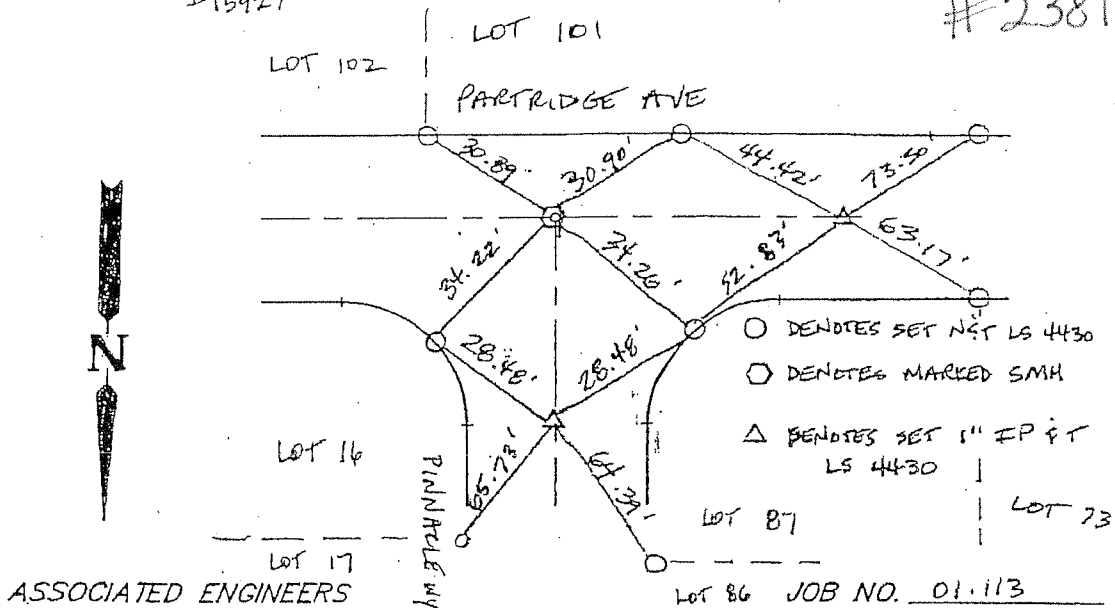

STREET NAME: PARTRIDGE & OLD BOLDY STREET CENTERLINE TIE'S

TRACT NO. STANDARD PACIFIC

#15927

#2382

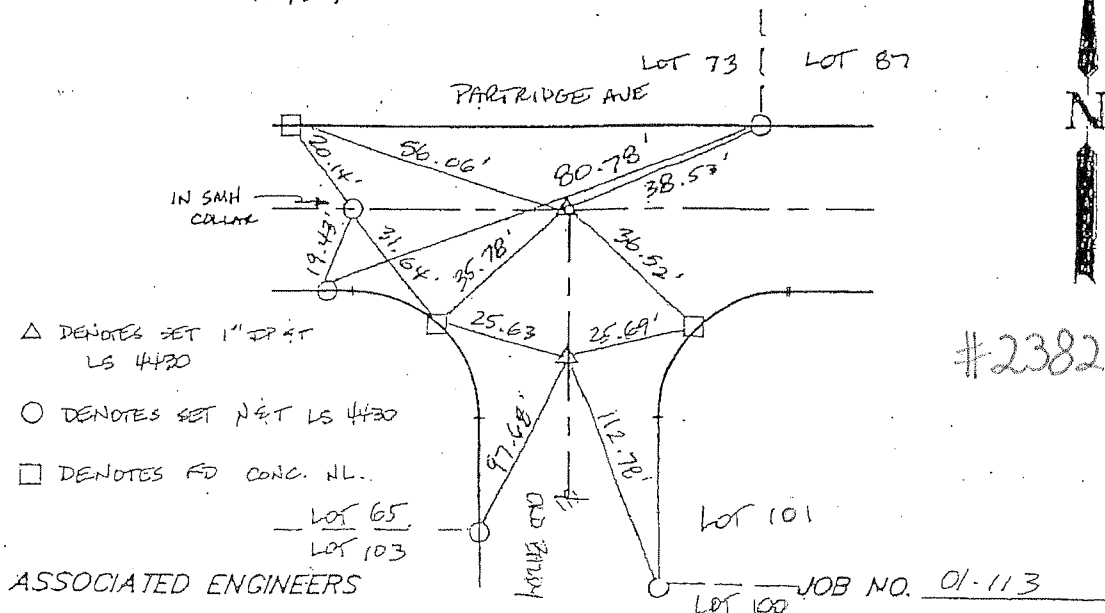

# CENTERLINE TIES ASSOCIATED ENGINEERS TRACT 15927 CITY OF UPLAND

#2383

STREET NAME: OLD BALDU  
TRACT NO. 15927

STREET CENTERLINE TIE'S

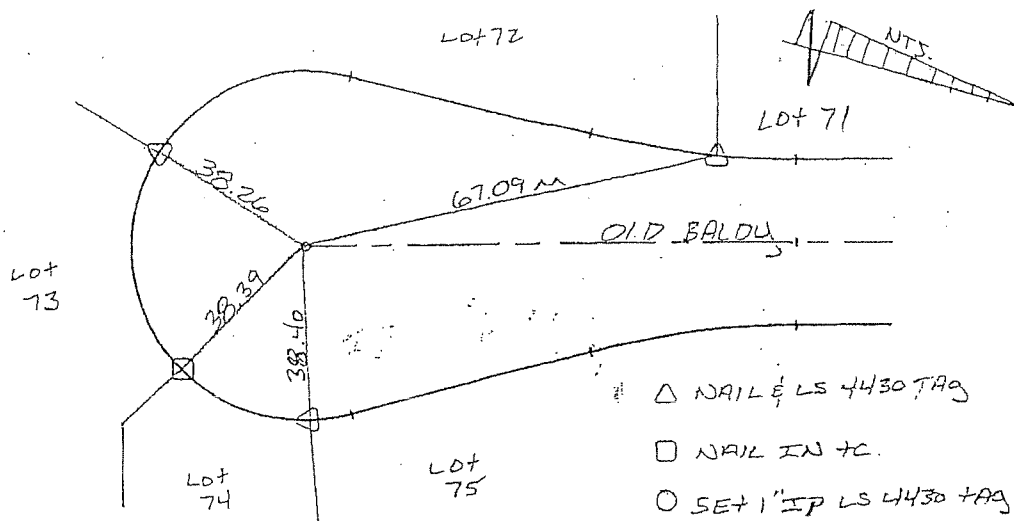

ASSOCIATED ENGINEERS

JOB NO. DT-113

STREET NAME: BISON ST  
TRACT NO. 15927

STREET CENTERLINE TIE'S

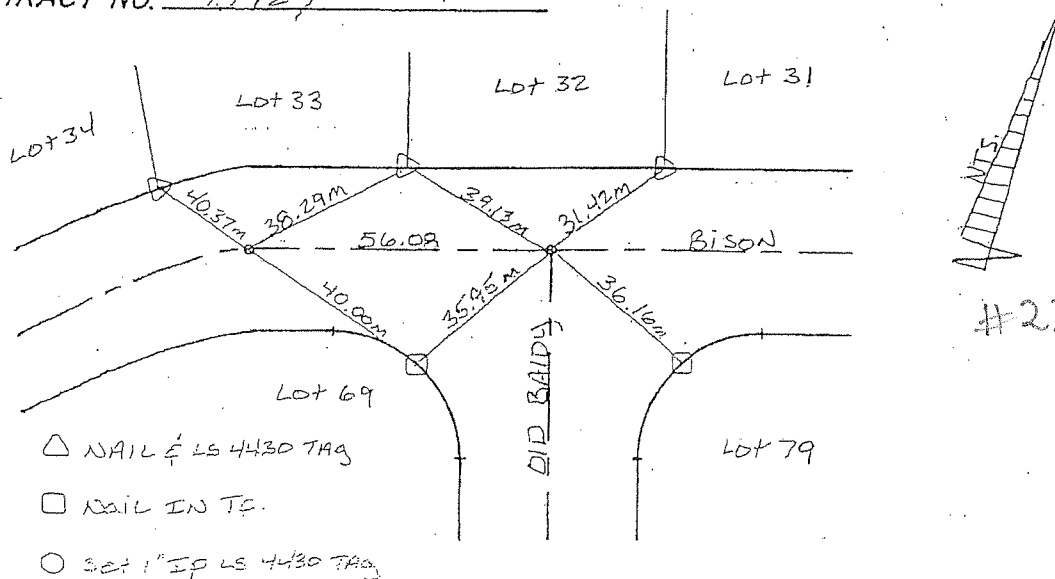

#2384

ASSOCIATED ENGINEERS

JOB NO. DT-113

# CENTERLINE TIES ASSOCIATED ENGINEERS TRACT 15927 CITY OF UPLAND

#2385

STREET NAME: Pinnacle & Bison  
TRACT NO. STANDARD PACIFIC  
#15927

STREET CENTERLINE TIE'S

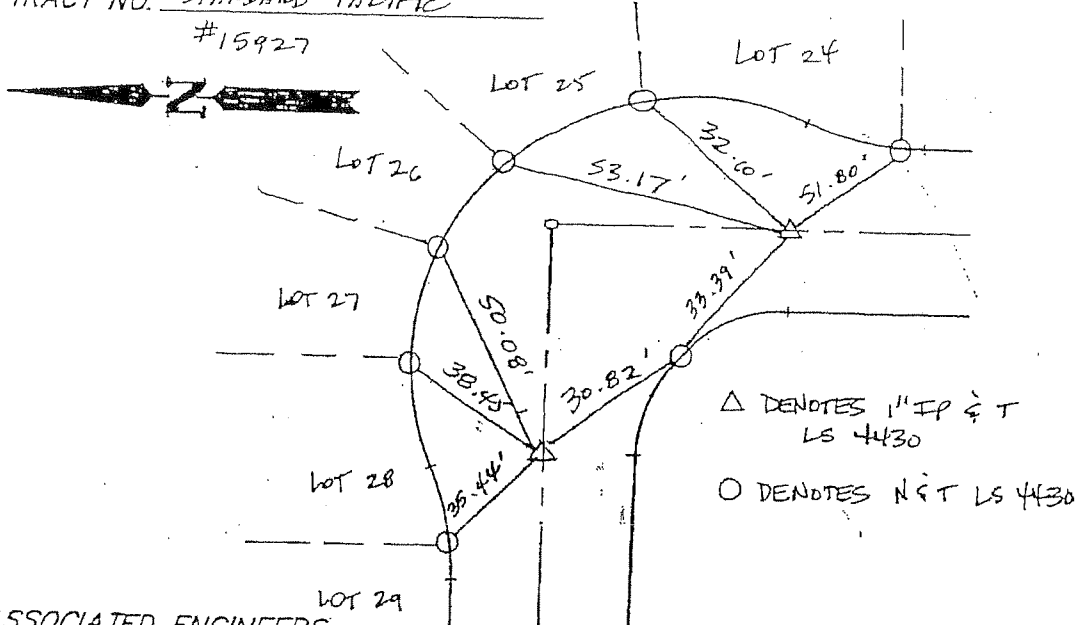

ASSOCIATED ENGINEERS

JOB NO. 01-113

STREET NAME: Partridge  
TRACT NO. 15927

STREET CENTERLINE TIE'S

#2386

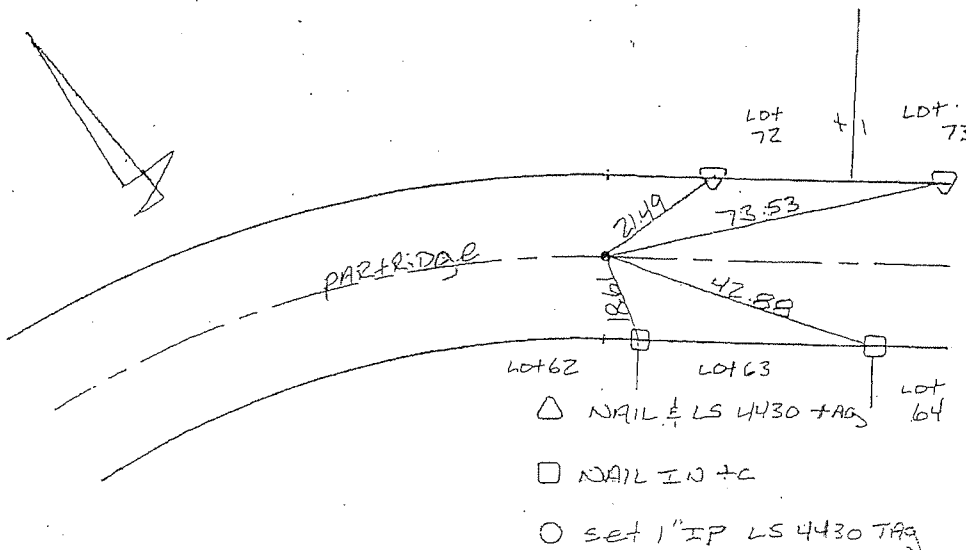

ASSOCIATED ENGINEERS

JOB NO. 01-113

# CENTERLINE TIES ASSOCIATED ENGINEERS TRACT 15927 CITY OF UPLAND

#2387

STREET NAME: PARTRIDGE  
TRACT NO. 15927

STREET CENTERLINE TIE'S

- △ NAIL & LS 4430 TAG
- NAIL IN TC.
- SET 1" IP 4430 TAG

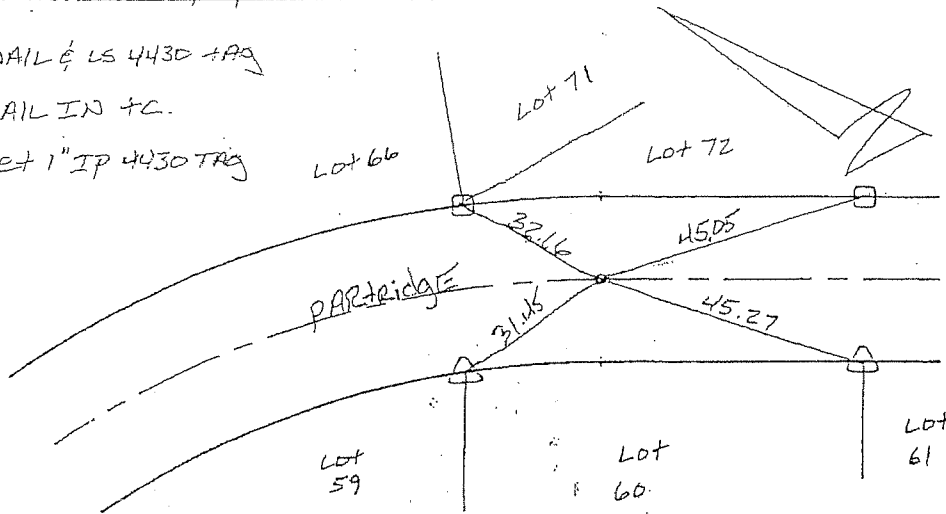

ASSOCIATED ENGINEERS

JOB NO. 61-113

STREET NAME: PARTRIDGE & CALIFORNIA  
TRACT NO. 15927

STREET CENTERLINE TIE'S

#2388

- △ = NAIL & LS 4430 TAG
- = SET NAIL IN TC
- = SET 1" IP w/ NAIL & LS 4430 TAG

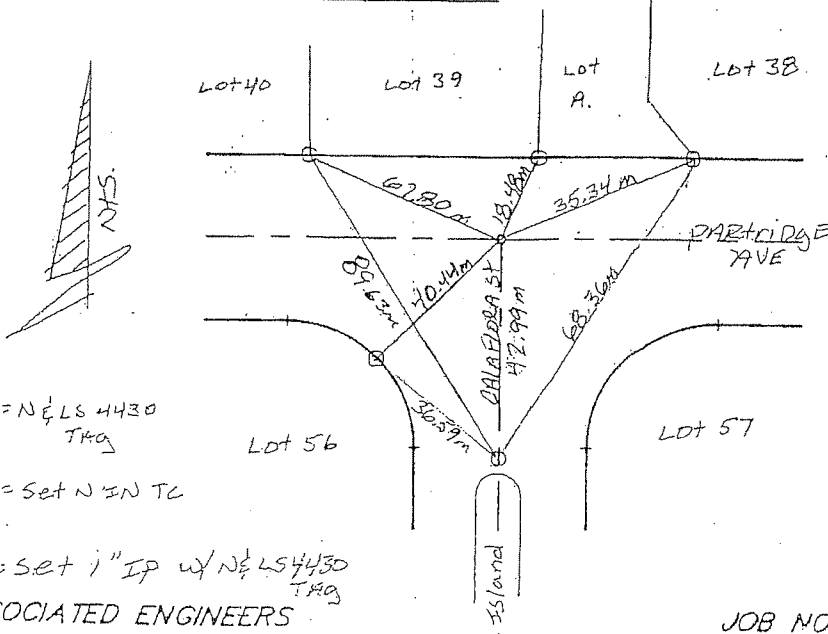

ASSOCIATED ENGINEERS

JOB NO. 61-113

# CENTERLINE TIES ASSOCIATED ENGINEERS TRACT 15927 CITY OF UPLAND

#2389

STREET NAME: PARTRIDGE & BISON  
TRACT NO. STANDARD PACIFIC  
TRACT 15927

STREET CENTERLINE TIE'S

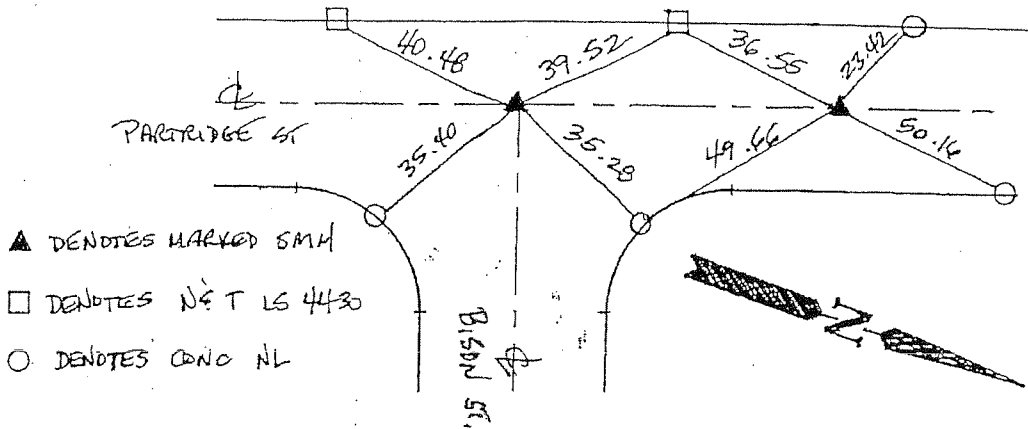

ASSOCIATED ENGINEERS

JOB NO. 01-113

#2390

STREET NAME: BISON ST  
TRACT NO. 15927

STREET CENTERLINE TIE'S

- △ NAIL & LS 4430 TAG
- NAIL IN TC
- SET 1" IP LS 4430 TAG

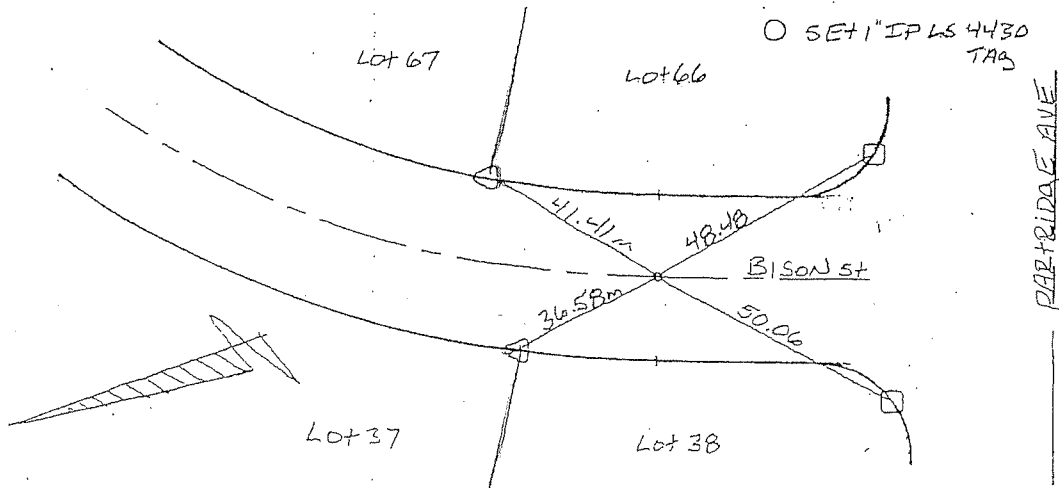

ASSOCIATED ENGINEERS

JOB NO. 01-113

# CENTERLINE TIES ASSOCIATED ENGINEERS TRACT 15927 CITY OF UPLAND

#2391

STREET NAME: PARADISE  
TRACT NO. 15927

STREET CENTERLINE TIE'S

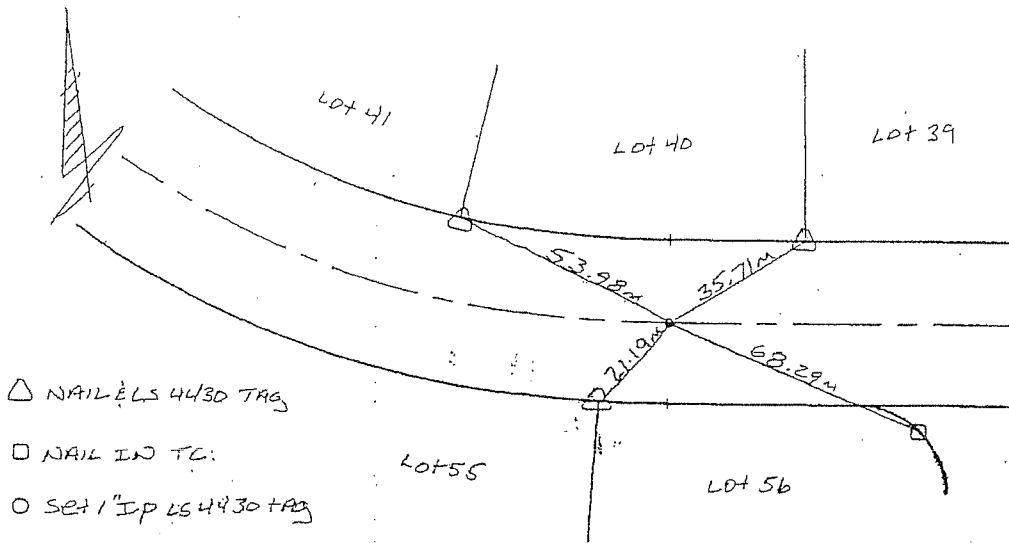

- △ NAIL & LS 4430 TAG
- NAIL IN TC
- SET 1" IP LS 4430 TAG

ASSOCIATED ENGINEERS

JOB NO. 01-113

#2392

STREET NAME: PARADISE & CRESTAR  
TRACT NO. 15927

STREET CENTERLINE TIE'S

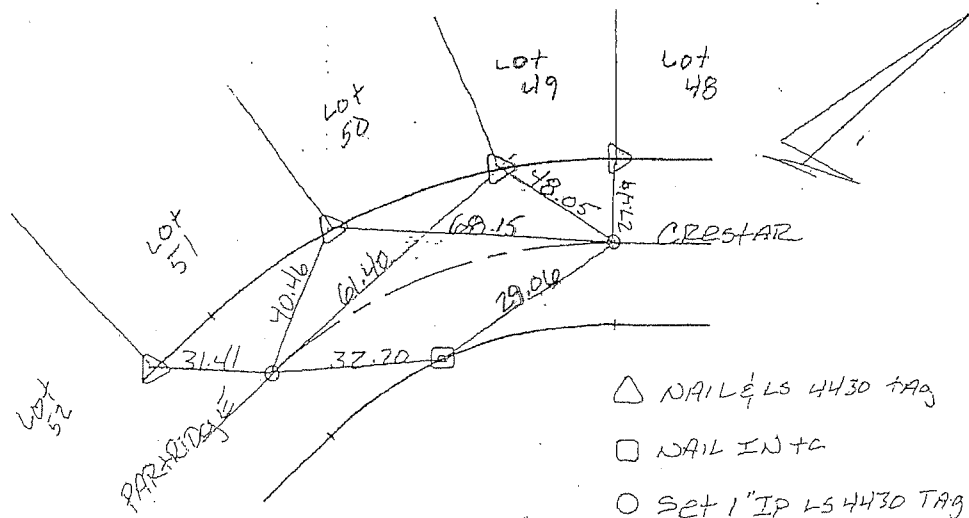

- △ NAIL & LS 4430 TAG
- NAIL IN TC
- SET 1" IP LS 4430 TAG

ASSOCIATED ENGINEERS

JOB NO. 01-113

# CENTERLINE TIES ASSOCIATED ENGINEERS TRACT 15927 CITY OF UPLAND

STREET NAME: CRESTAR  
TRACT NO. 15927

STREET CENTERLINE TIE'S #2393

- △ NAIL & LS 4430 TAG
- NAIL IN TC
- SET 1" IP LS 4430 TAG

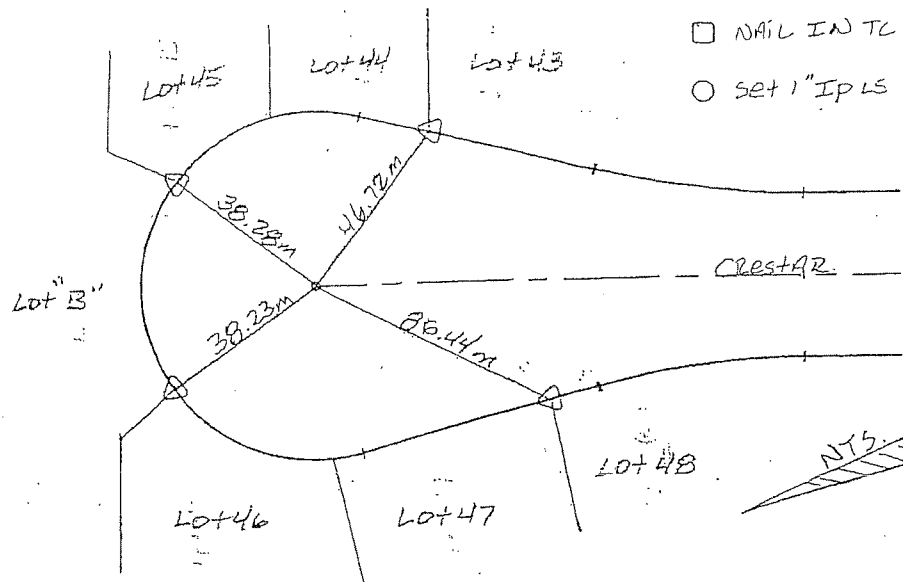

ASSOCIATED ENGINEERS

JOB NO. 01-113

STREET NAME: PARTRIDGE AVE  
TRACT NO. STANDARD PACIFIC  
# 15927

STREET CENTERLINE TIE'S

#2394

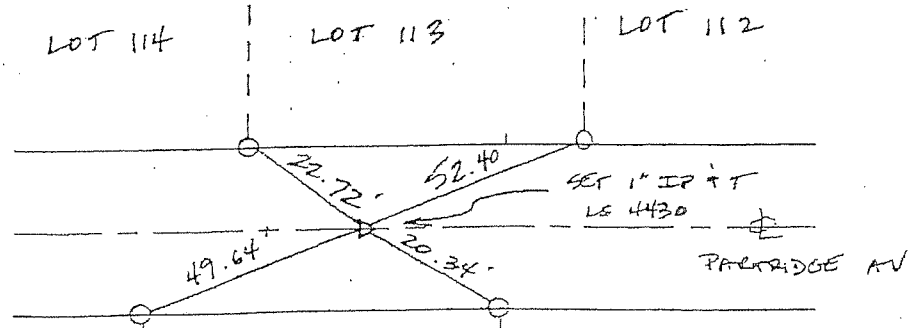

○ DENOTES SET N&T LS 4430  
ASSOCIATED ENGINEERS

JOB NO. 01-113

# CENTERLINE TIES

## ASSOCIATED ENGINEERS

### TRACT 15927

### CITY OF UPLAND

#2395

STREET NAME: PARTRIDGE AVE  
 TRACT NO. STANDARD PACIFIC  
#15927

STREET CENTERLINE TIE'S

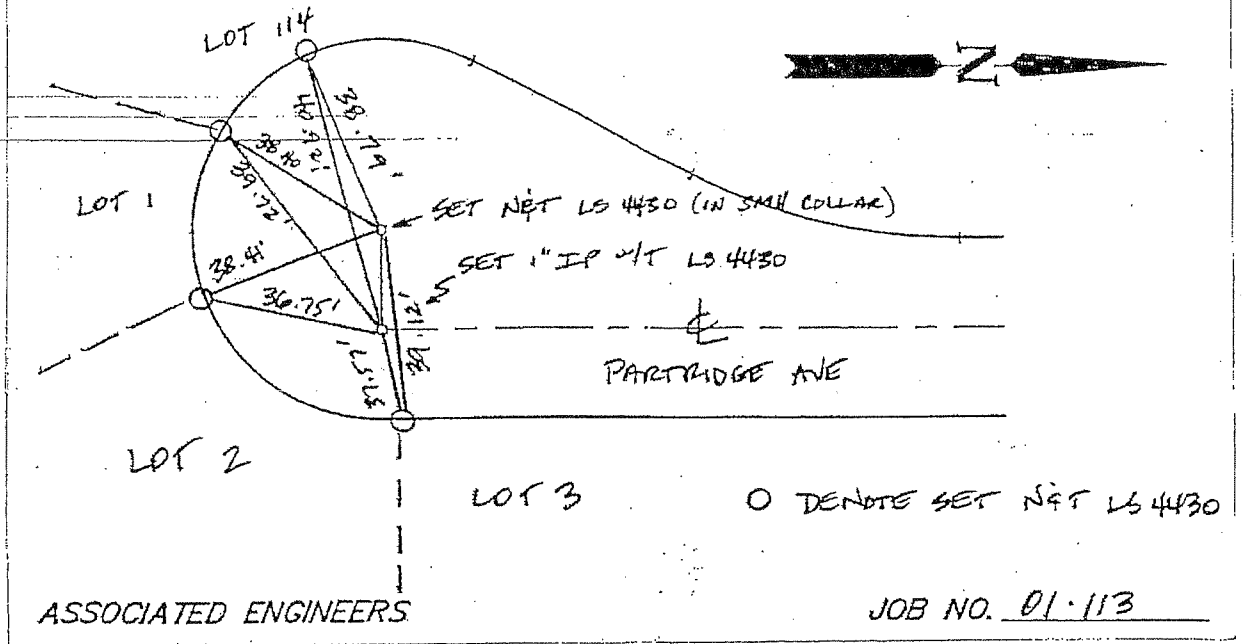

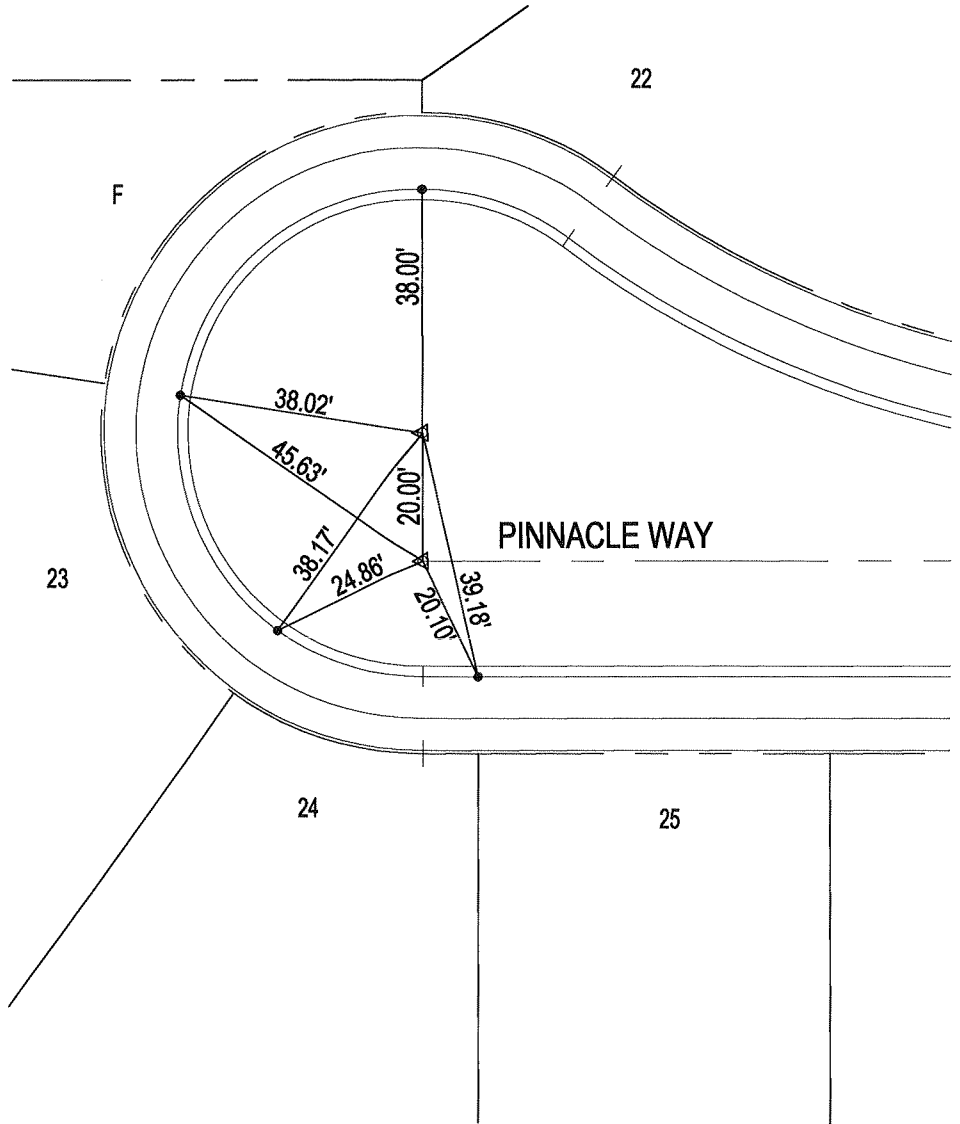
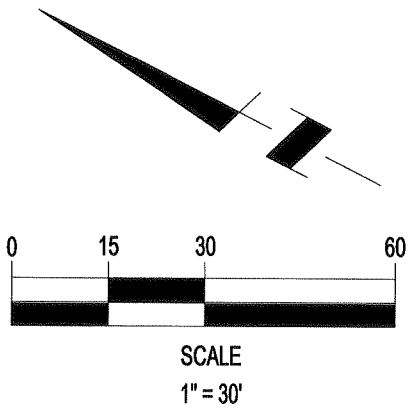

**LEGEND**

- △ 1" IP w/TAG LS 4430
- N&T LS 4430 IN CURB
- SET NL IN CURB
- ⊙ MARKED MH

**CITY OF UPLAND** STREET TIES

#2396



**Associated Engineers Inc**

3311 EAST SHELBY STREET ONTARIO, CA 91764  
TEL. (909) 980-1982 FAX: (909) 941-0891

**TRACT 14983**

MAP BOOK 284/10-16  
PINNACLE WAY

JAMES J. IMBIORSKI P.L.S.

FIELD REVIEW

DATE

P.L.S. No. 4430 EXPIRES 09/30/07

TIE BOOK

PAGE

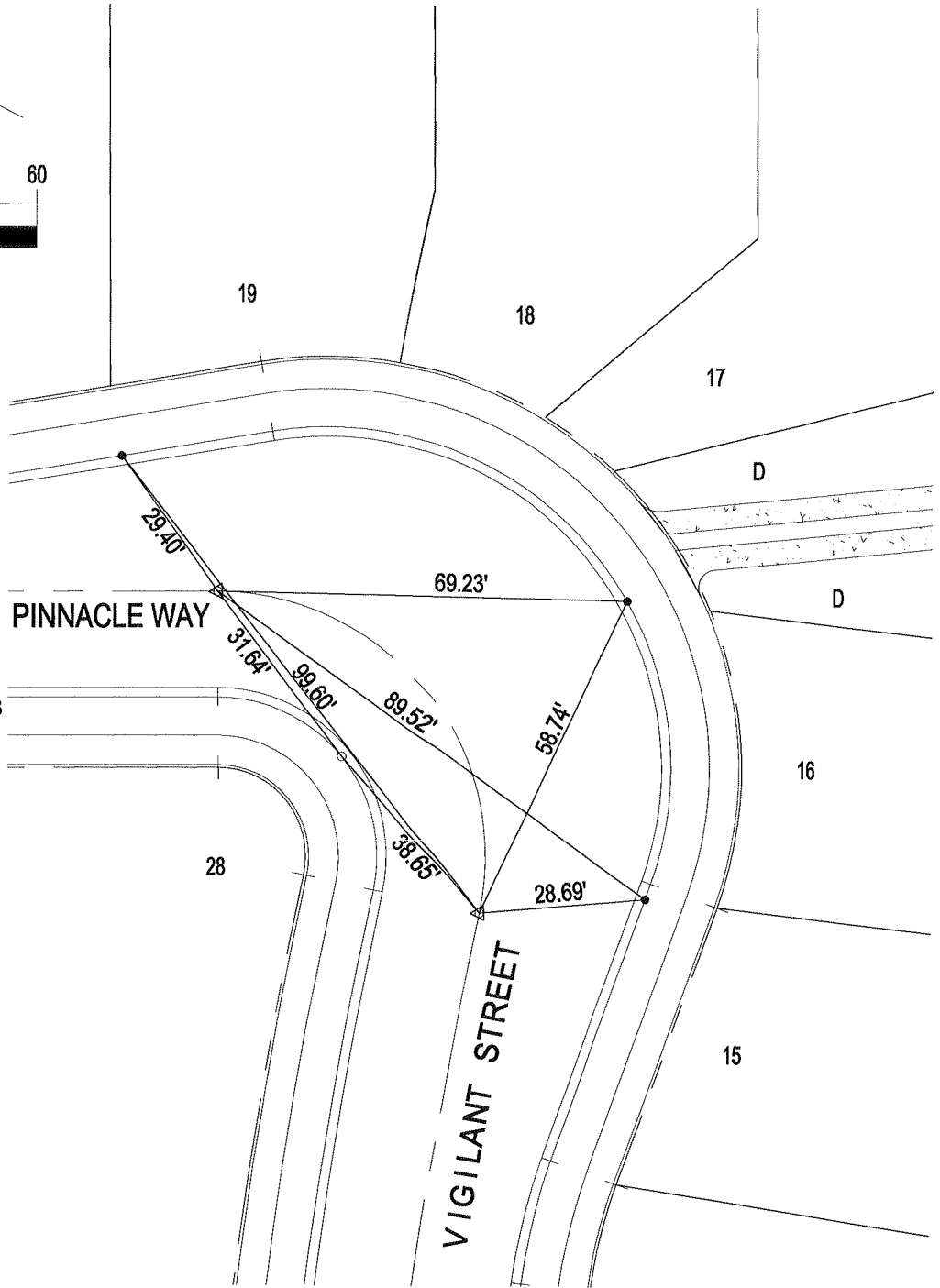
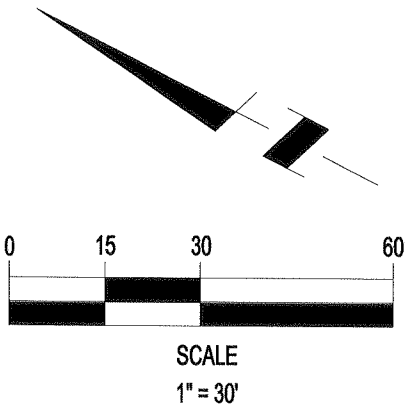

**LEGEND**

- △ 1" IP w/TAG LS 4430
- N&T LS 4430 IN CURB
- SET NL IN CURB
- ◎ MARKED MH

**CITY OF UPLAND** STREET TIES

#2397



**Associated Engineers Inc**

3311 EAST SHELBY STREET ONTARIO, CA 91764  
TEL. (909) 980-1982 FAX: (909) 941-0891

**TRACT 14983**

MAP BOOK 284/10-16  
PINNACLE WAY & VIGILANT STREET

JAMES J. IMBIORSKI P.L.S.

P.L.S. No. 4430 EXPIRES 09/30/07

FIELD REVIEW

TIE BOOK

DATE

PAGE

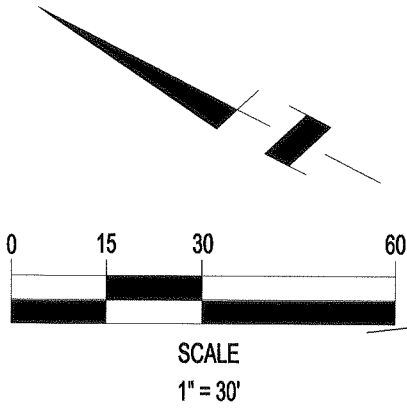

**LEGEND**

- △ 1" IP w/TAG LS 4430
- N&T LS 4430 IN CURB
- SET NL IN CURB
- ⊙ MARKED MH

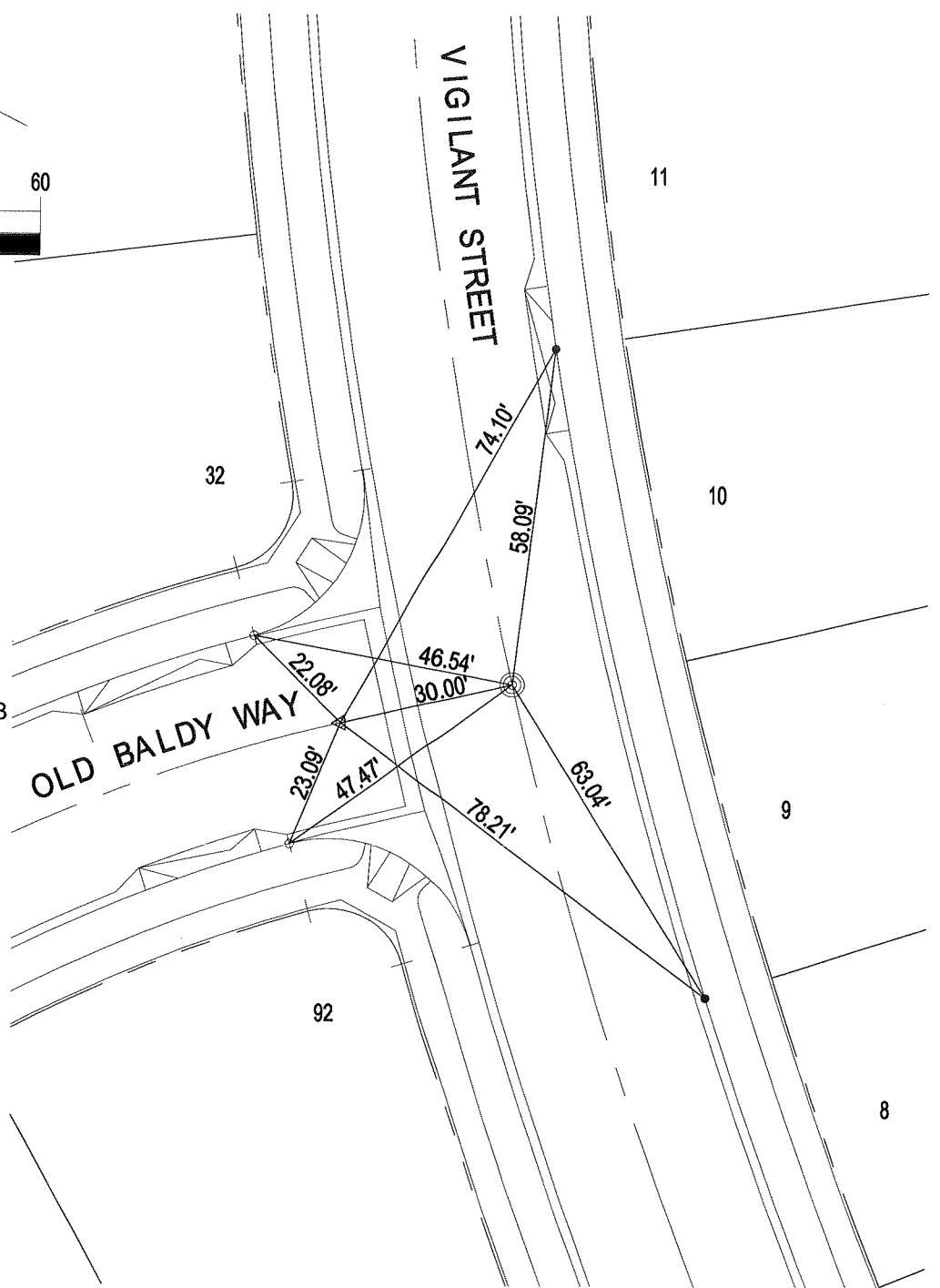

**CITY OF UPLAND** STREET TIES

#2398



**Associated Engineers Inc**  
 3311 EAST SHELBY STREET ONTARIO, CA 91764  
 TEL. (909) 980-1982 FAX: (909) 941-0891

**TRACT 14983**  
 MAP BOOK 284/10-16  
 OLD BALDY WAY & VIGILANT STREET

JAMES J. IMBIORSKI P.L.S.

FIELD REVIEW

DATE

P.L.S. No. 4430 EXPIRES 09/30/07

TIE BOOK

PAGE

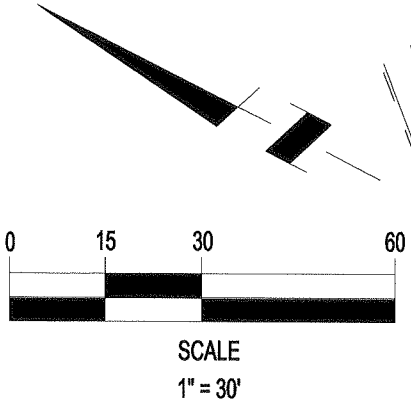

**LEGEND**

- △ 1" IP w/TAG LS 4430
- N&T LS 4430 IN CURB
- SET NL IN CURB
- ⊙ MARKED MH

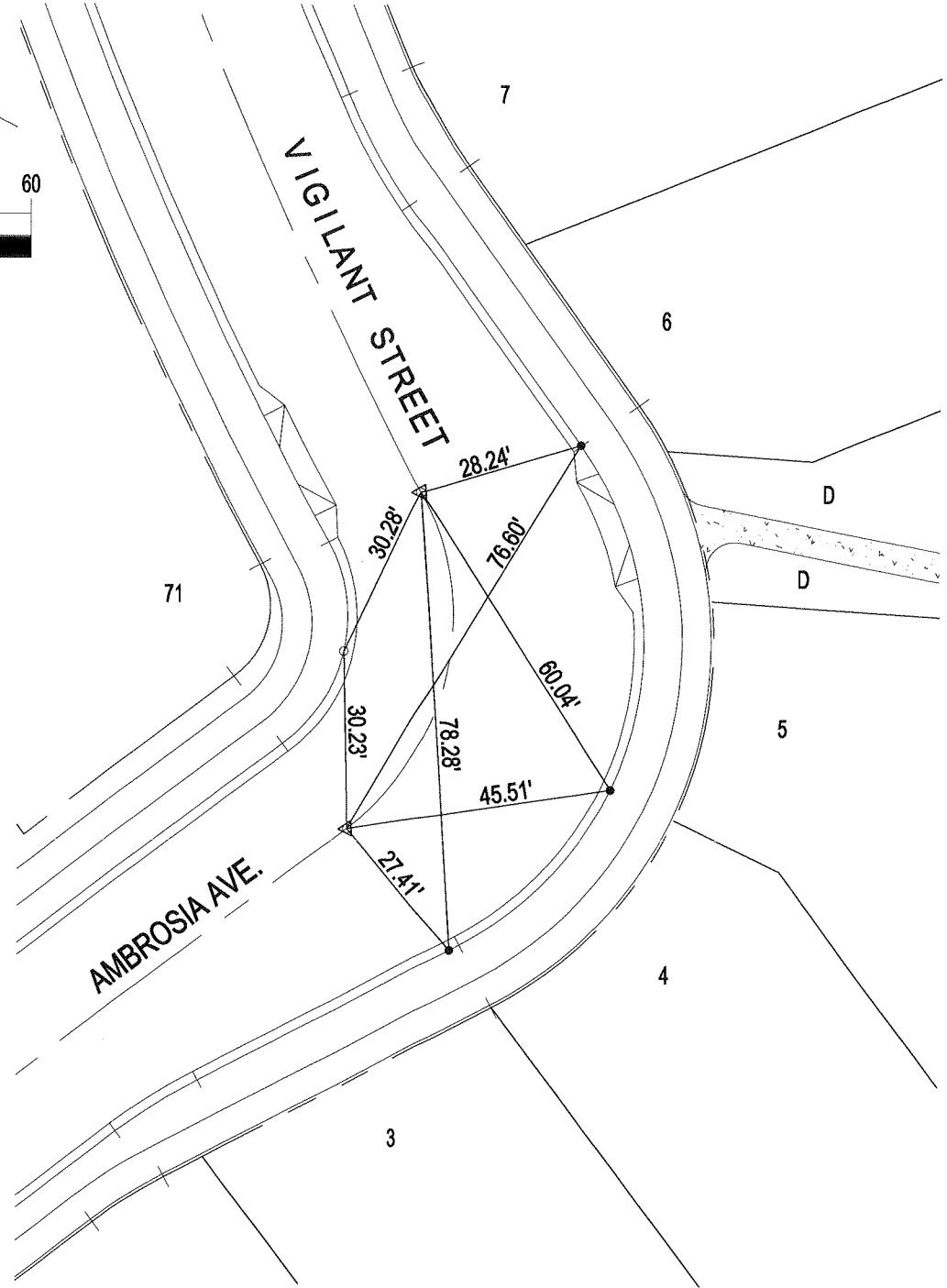

**CITY OF UPLAND** STREET TIES

#2399



**Associated Engineers Inc**  
 3311 EAST SHELBY STREET ONTARIO, CA 91764  
 TEL. (909) 980-1982 FAX: (909) 941-0891

**TRACT 14983**  
 MAP BOOK 284/10-16  
 AMBROSIA AVENUE & VIGILANT STREET

JAMES J. IMBIORSKI P.L.S.

FIELD REVIEW

DATE

P.L.S. No. 4430 EXPIRES 09/30/07

TIE BOOK

PAGE

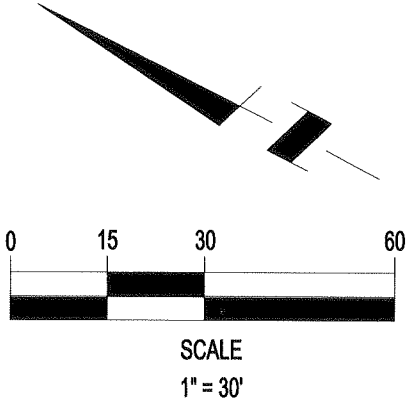

**LEGEND**

- △ 1" IP w/TAG LS 4430
- N&T LS 4430 IN CURB
- SET NL IN CURB
- ⊙ MARKED MH

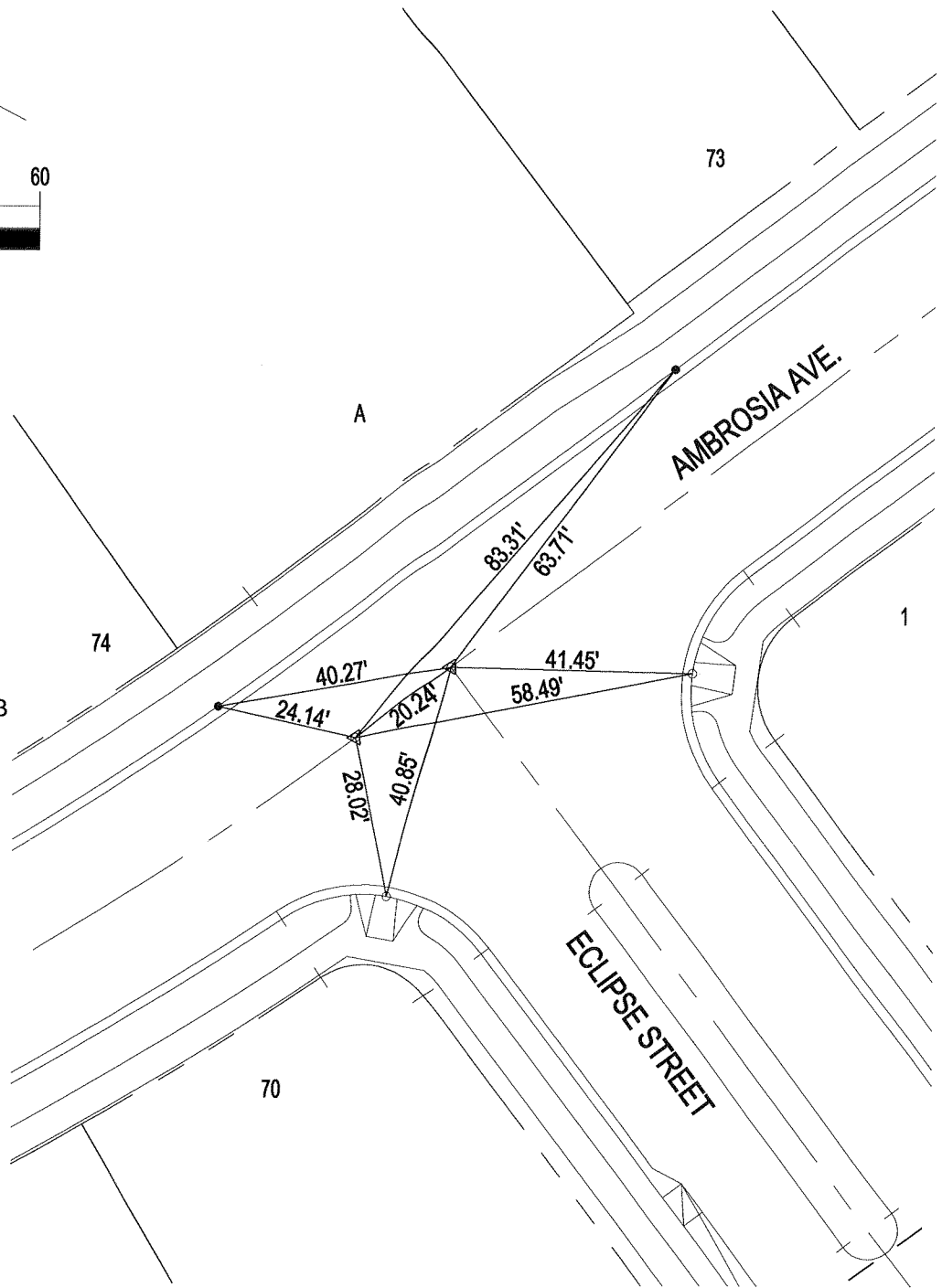

**CITY OF UPLAND** STREET TIES

# 2400



**Associated Engineers Inc**

3311 EAST SHELBY STREET ONTARIO, CA 91764  
TEL. (909) 980-1982 FAX: (909) 941-0891

**TRACT 14983**

MAP BOOK 284/10-16  
AMBROSIA AVENUE & ECLIPSE STREET

JAMES J. IMBIORSKI P.L.S.

FIELD REVIEW

DATE

P.L.S. No. 4430 EXPIRES 09/30/07

TIE BOOK

PAGE

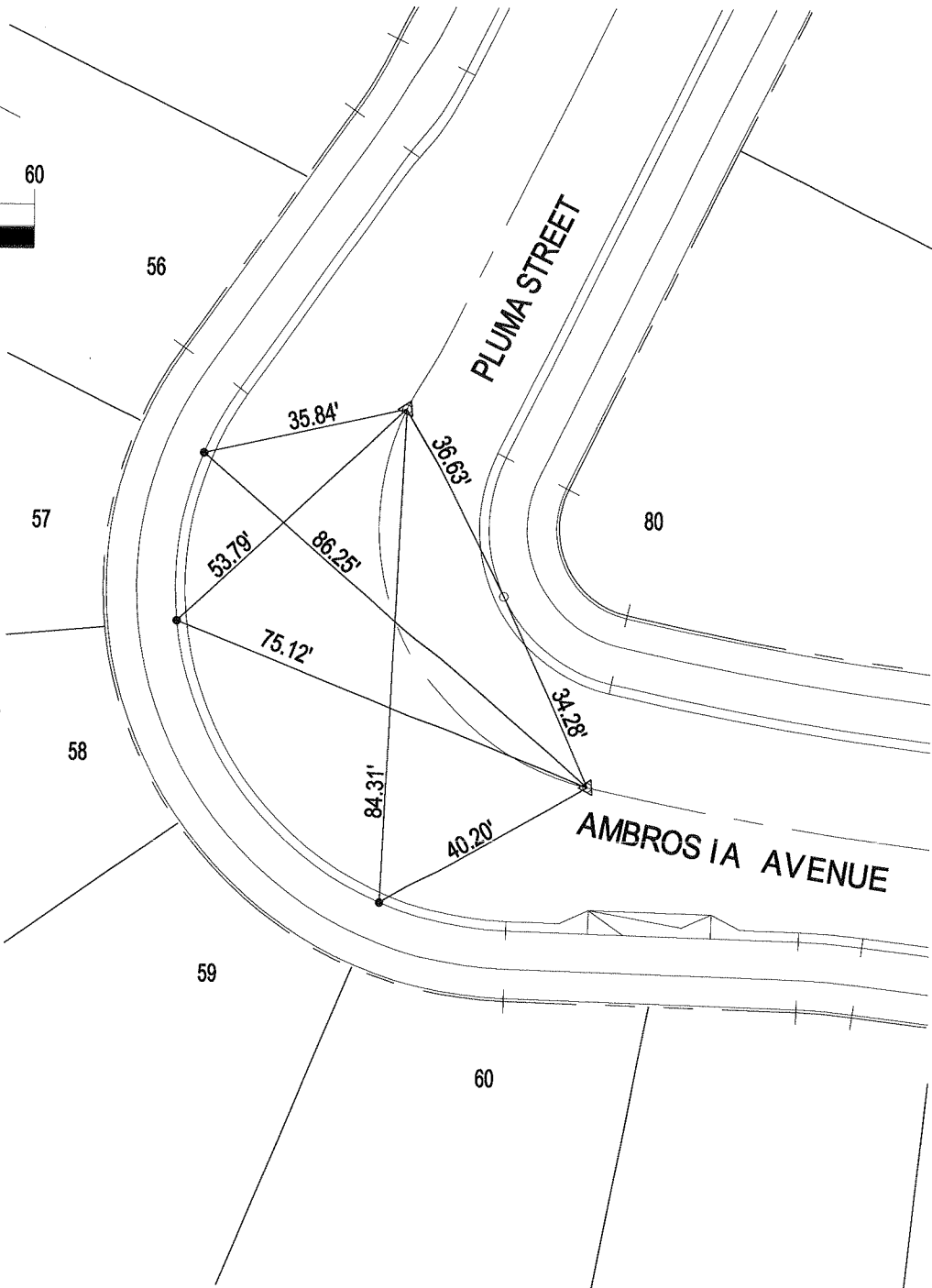
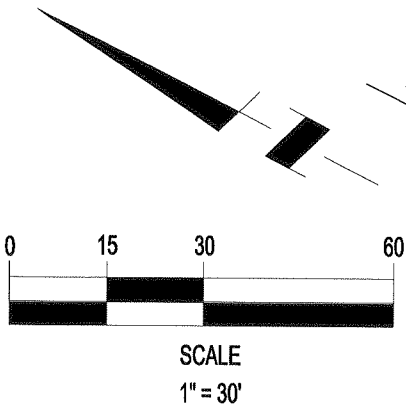

**LEGEND**

- △ 1" IP w/TAG LS 4430
- N&T LS 4430 IN CURB
- SET NL IN CURB
- ⊙ MARKED MH

**CITY OF UPLAND** STREET TIES

# 2401



**Associated Engineers Inc**  
 3311 EAST SHELBY STREET ONTARIO, CA 91764  
 TEL. (909) 980-1982 FAX: (909) 941-0891

**TRACT 14983**  
 MAP BOOK 284/10-16  
 PLUMA STREET & AMBROSIA AVENUE

JAMES J. IMBIORSKI P.L.S.  
 P.L.S. No. 4430 EXPIRES 09/30/07

FIELD REVIEW	DATE
TIE BOOK	PAGE

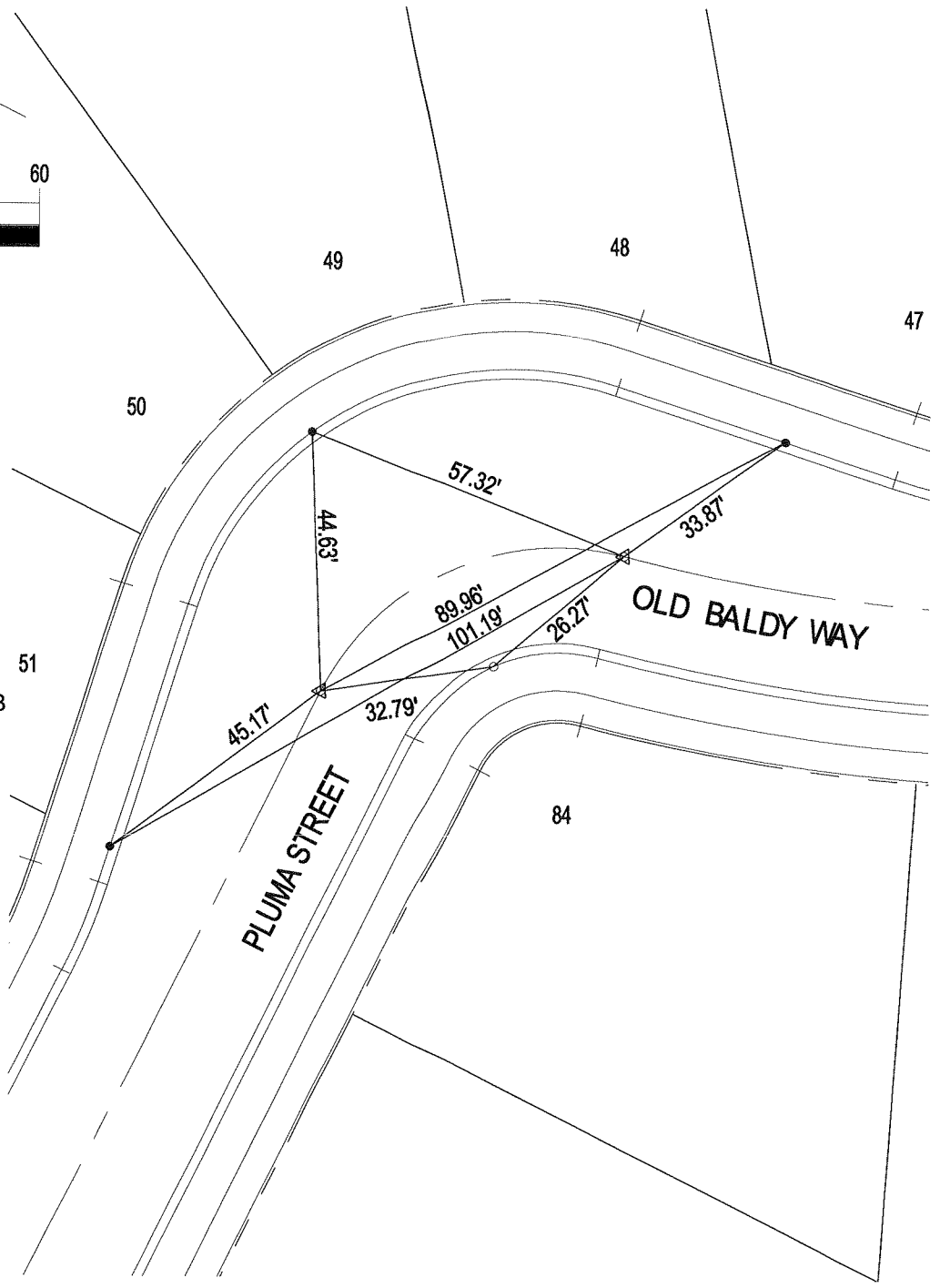
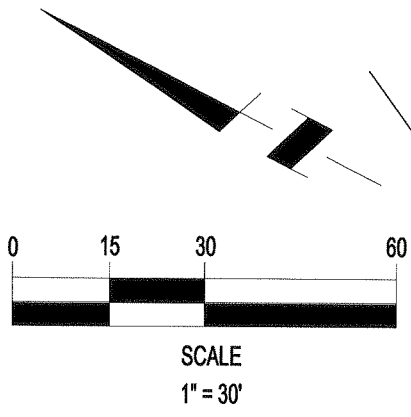

**LEGEND**

- △ 1" IP w/TAG LS 4430 51
- N&T LS 4430 IN CURB
- SET NL IN CURB
- ⊙ MARKED MH

**CITY OF UPLAND** STREET TIES

#2402



**Associated Engineers Inc**  
 3311 EAST SHELBY STREET ONTARIO, CA 91764  
 TEL. (909) 980-1982 FAX: (909) 941-0891

**TRACT 14983**  
 MAP BOOK 284/10-16  
 PLUMA STREET & OLD BALDY WAY

JAMES J. IMBIORSKI P.L.S.

FIELD REVIEW

DATE

P.L.S. No. 4430 EXPIRES 09/30/07

TIE BOOK

PAGE

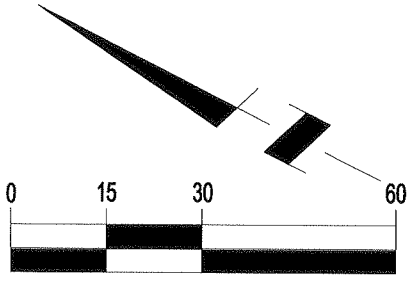

SCALE  
1" = 30'

**LEGEND**

- △ 1" IP w/TAG LS 4430
- N&T LS 4430 IN CURB
- SET NL IN CURB
- ⊙ MARKED MH

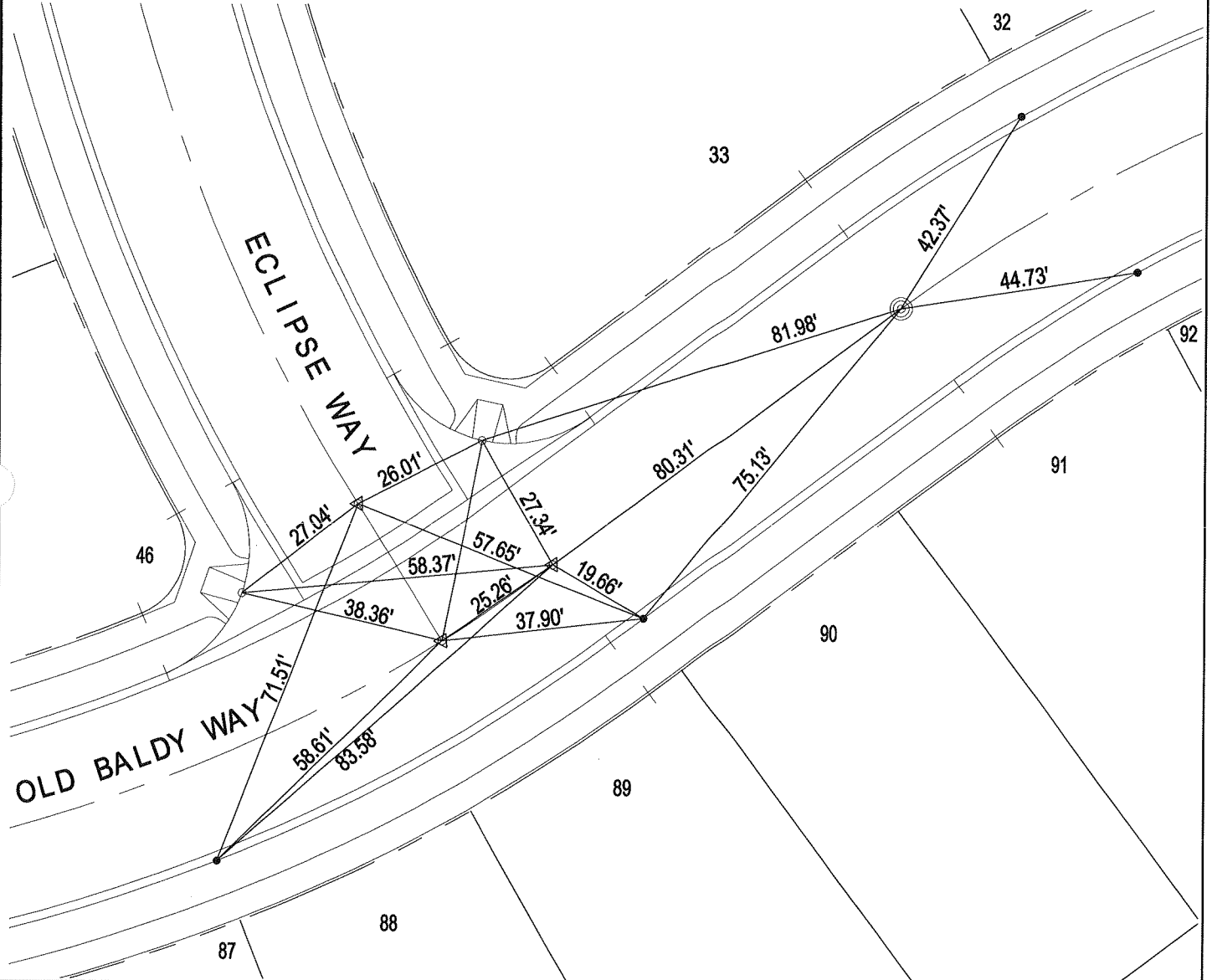

**CITY OF UPLAND** STREET TIES

#2403



**Associated Engineers Inc**  
3311 EAST SHELBY STREET ONTARIO, CA 91764  
TEL. (909) 980-1982 FAX: (909) 941-0891

**TRACT 14983**  
MAP BOOK 284/10-16  
OLD BALDY WAY & ECLIPSE WAY

JAMES J. IMBIORSKI P.L.S.

FIELD REVIEW

DATE

P.L.S. No. 4430 EXPIRES 09/30/07

TIE BOOK

PAGE

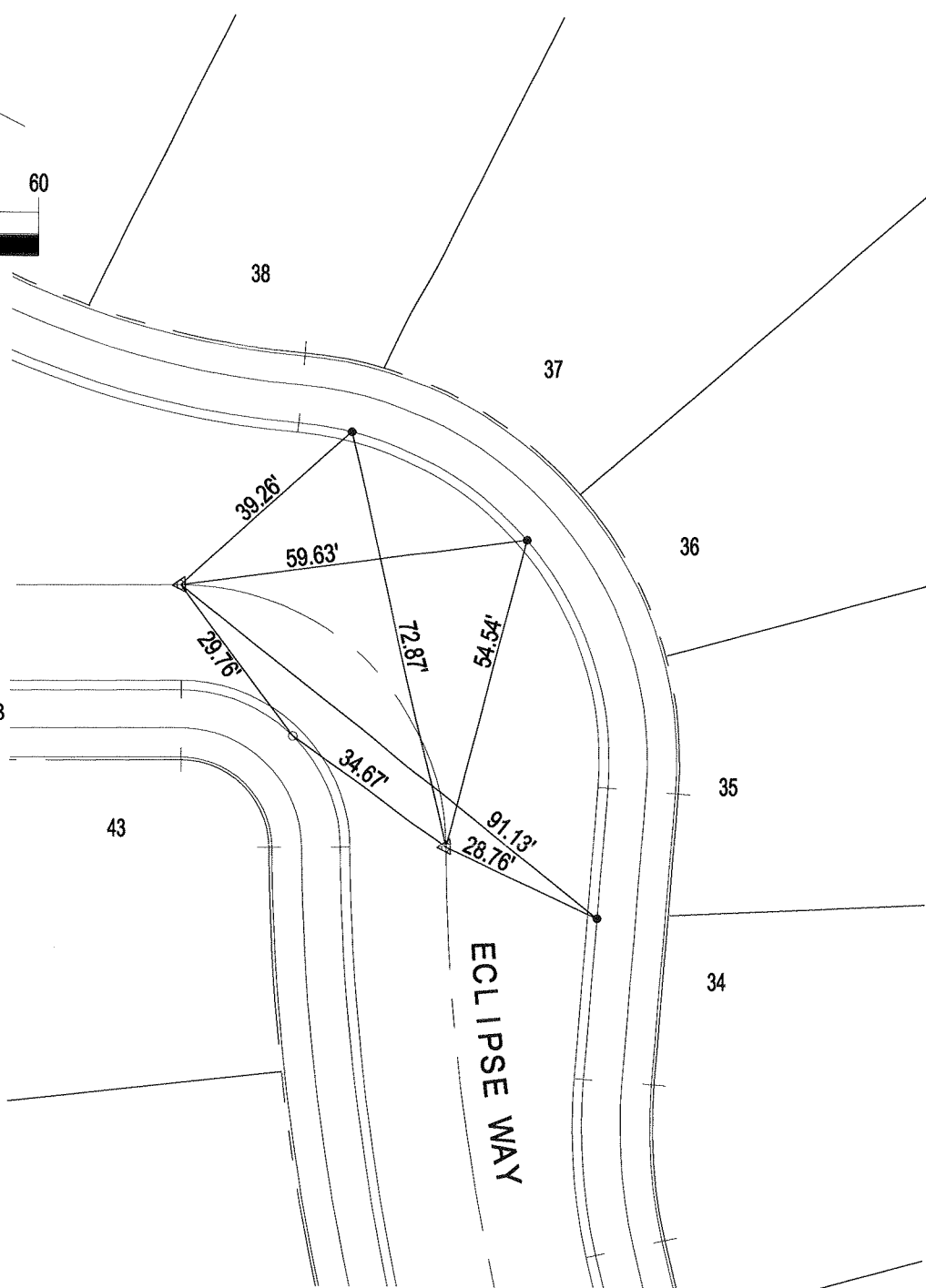
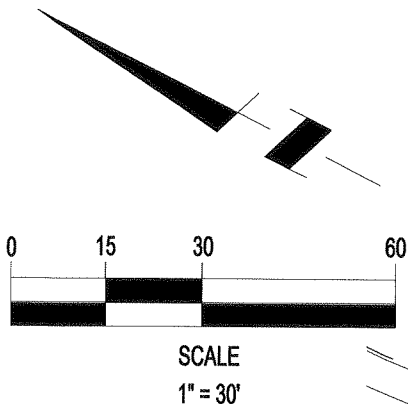

**LEGEND**

- △ 1" IP w/TAG LS 4430
- N&T LS 4430 IN CURB
- SET NL IN CURB
- ⊙ MARKED MH

**CITY OF UPLAND** STREET TIES

# 2404



**Associated Engineers Inc**

3311 EAST SHELBY STREET ONTARIO, CA 91764  
 TEL. (909) 980-1982 FAX: (909) 941-0891

**TRACT 14983**

MAP BOOK 284/10-16  
 ECLIPSE WAY

JAMES J. IMBIORSKI P.L.S.

FIELD REVIEW

DATE

P.L.S. No. 4430 EXPIRES 09/30/07

TIE BOOK

PAGE

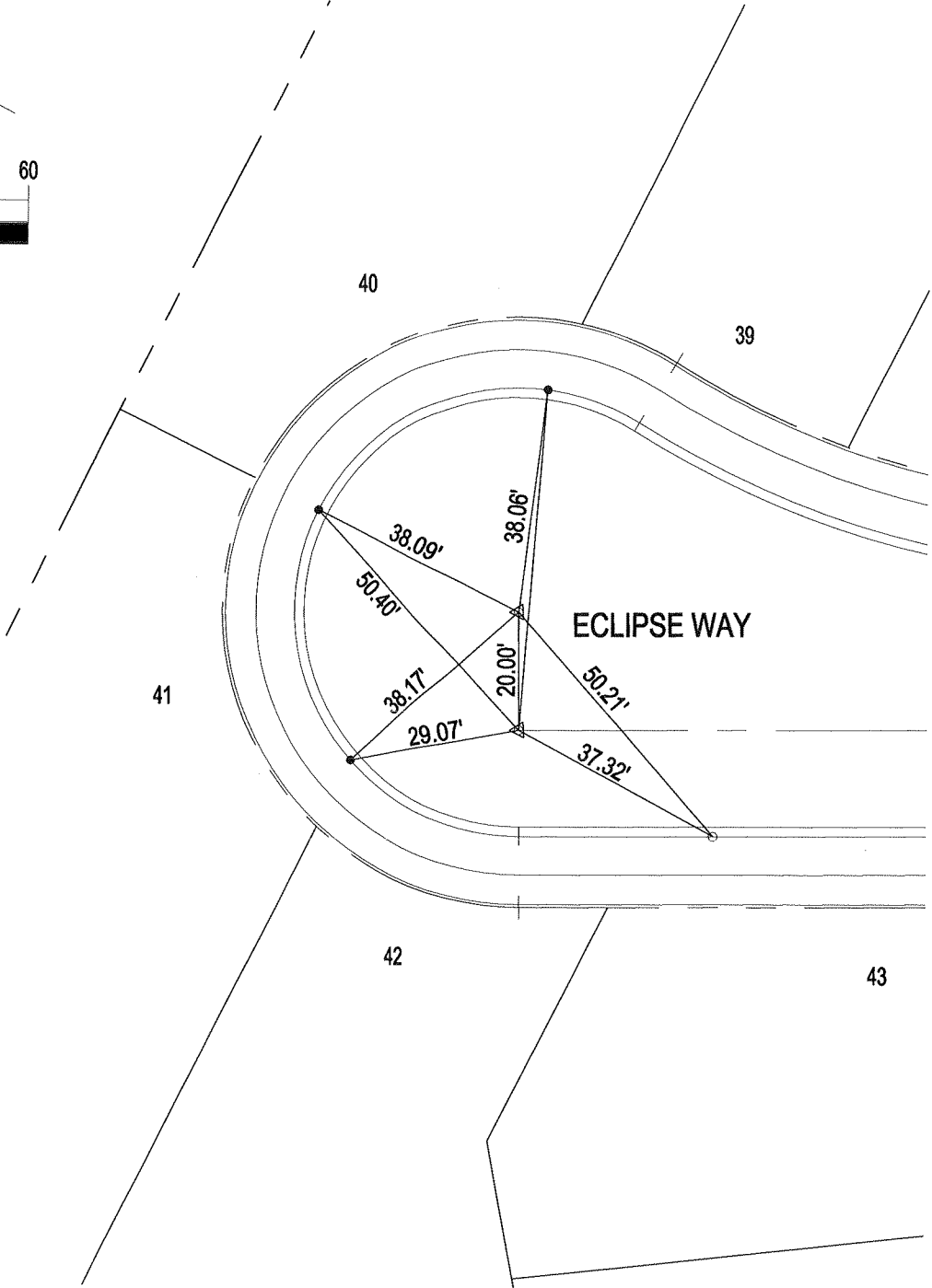
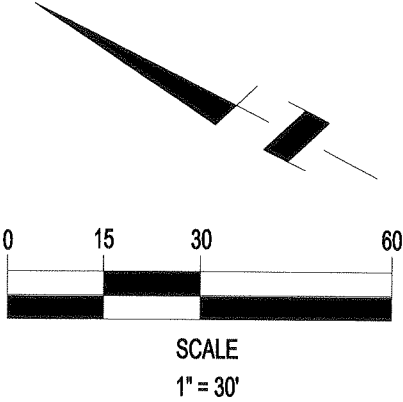

**LEGEND**

- △ 1" IP w/TAG LS 4430
- N&T LS 4430 IN CURB
- SET NL IN CURB
- ⊙ MARKED MH

**CITY OF UPLAND** STREET TIES

#2405



**Associated Engineers Inc**

3311 EAST SHELBY STREET ONTARIO, CA 91764  
TEL. (909) 980-1982 FAX: (909) 941-0891

**TRACT 14983**

MAP BOOK 284/10-16  
ECLIPSE WAY

JAMES J. IMBIORSKI P.L.S.

FIELD REVIEW

DATE

P.L.S. No. 4430 EXPIRES 09/30/07

TIE BOOK

PAGE

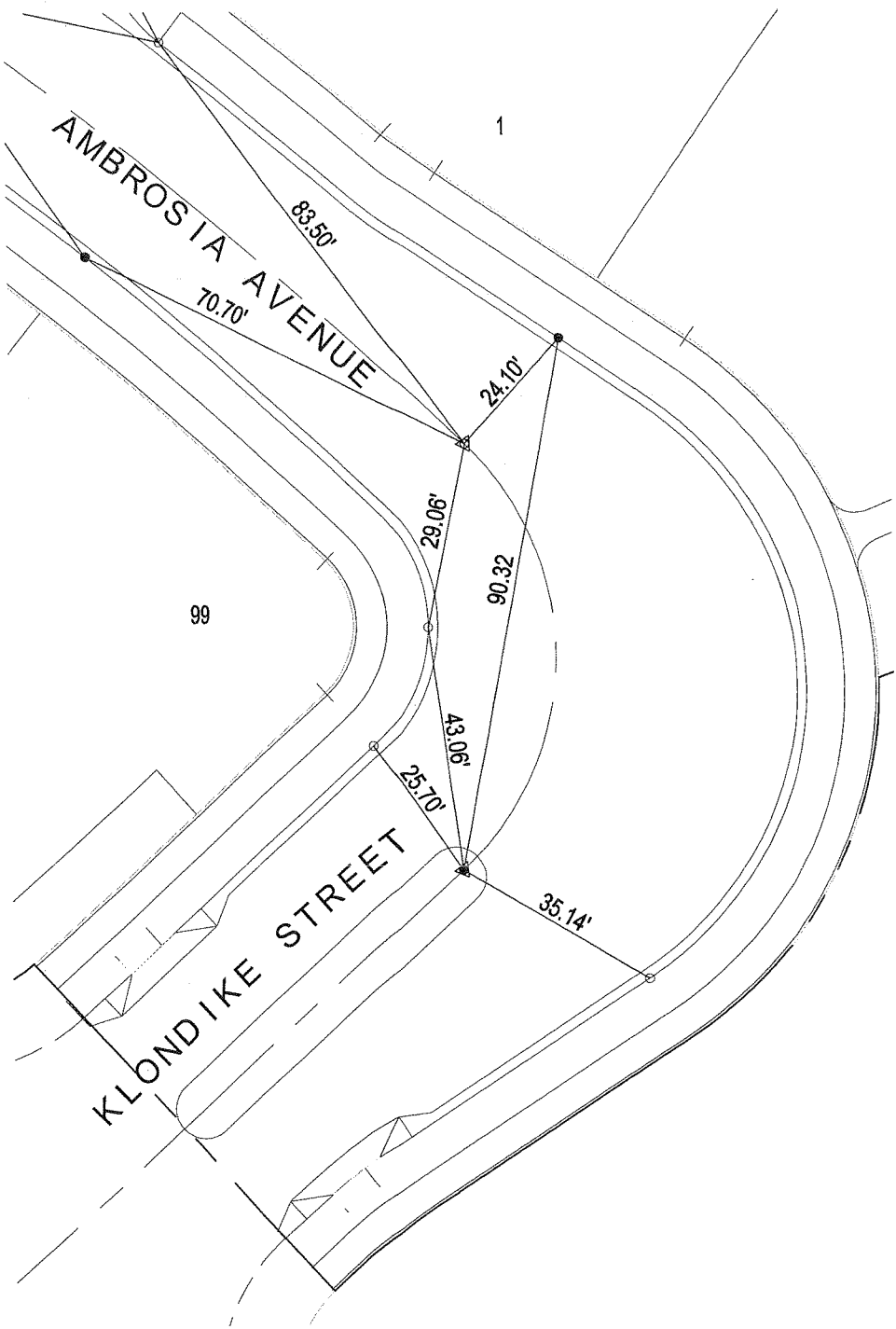
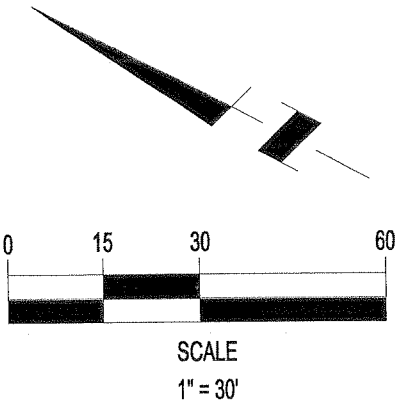

**LEGEND**

- △ 1" IP & PLUG IN MEDIAN
- ▲ 1" IP w/TAG LS 4430
- N&T LS 4430 IN CURB
- SET NL IN CURB
- ⊙ MARKED MH

**CITY OF UPLAND**

STREET  
TIES

# 2407



**Associated Engineers Inc**

3311 EAST SHELBY STREET ONTARIO, CA 91764  
TEL. (909) 980-1982 FAX: (909) 941-0891

**TRACT 15928**

MAP BOOK 284/25-30  
AMBROSIA AVENUE & KLONDIKE STREET

JAMES J. IMBIORSKI P.L.S.

FIELD REVIEW

DATE

P.L.S. No. 4430 EXPIRES 09/30/07

TIE BOOK

PAGE

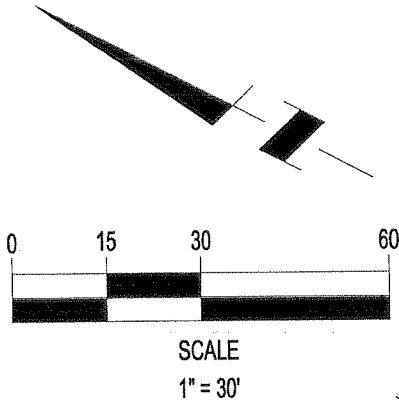

**LEGEND**

- △ 1" IP w/TAG LS 4430
- N&T LS 4430 IN CURB
- SET NL IN CURB
- ⊙ MARKED MH

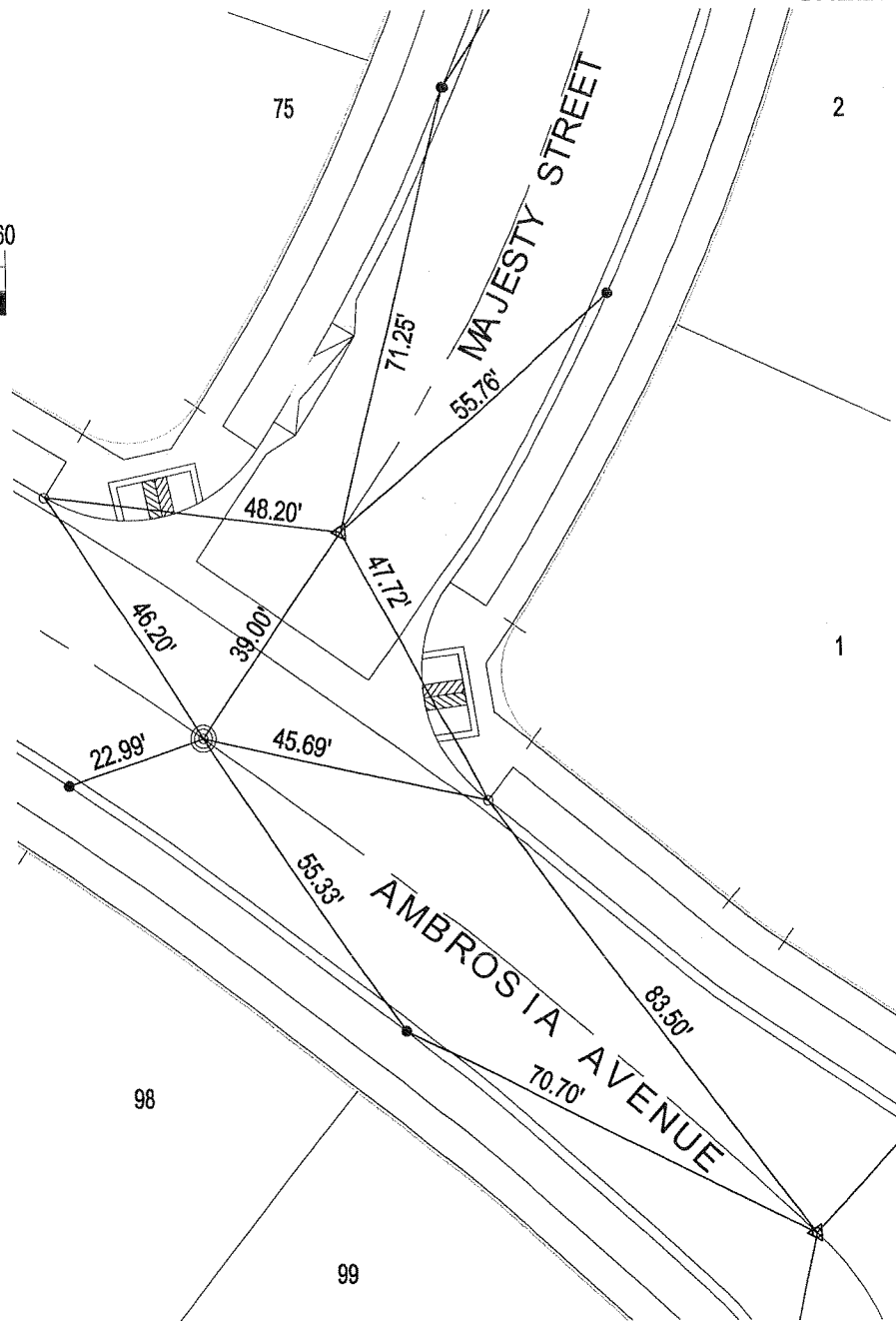

CITY OF UPLAND

STREET  
TIES

# 2408



**Associated Engineers Inc**

3311 EAST SHELBY STREET ONTARIO, CA 91764  
TEL. (909) 980-1982 FAX: (909) 941-0891

**TRACT 15928**

MAP BOOK 284/25-30  
AMBROSIA AVENUE & MAJESTY STREET

JAMES J. IMBIORSKI P.L.S.

FIELD REVIEW

DATE

P.L.S. No. 4430 EXPIRES 09/30/07

TIE BOOK

PAGE

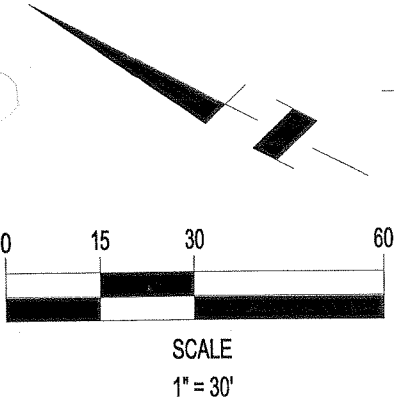

**LEGEND**

- △ 1" IP w/TAG LS 4430
- N&T LS 4430 IN CURB
- SET NL IN CURB
- ⊙ MARKED MH

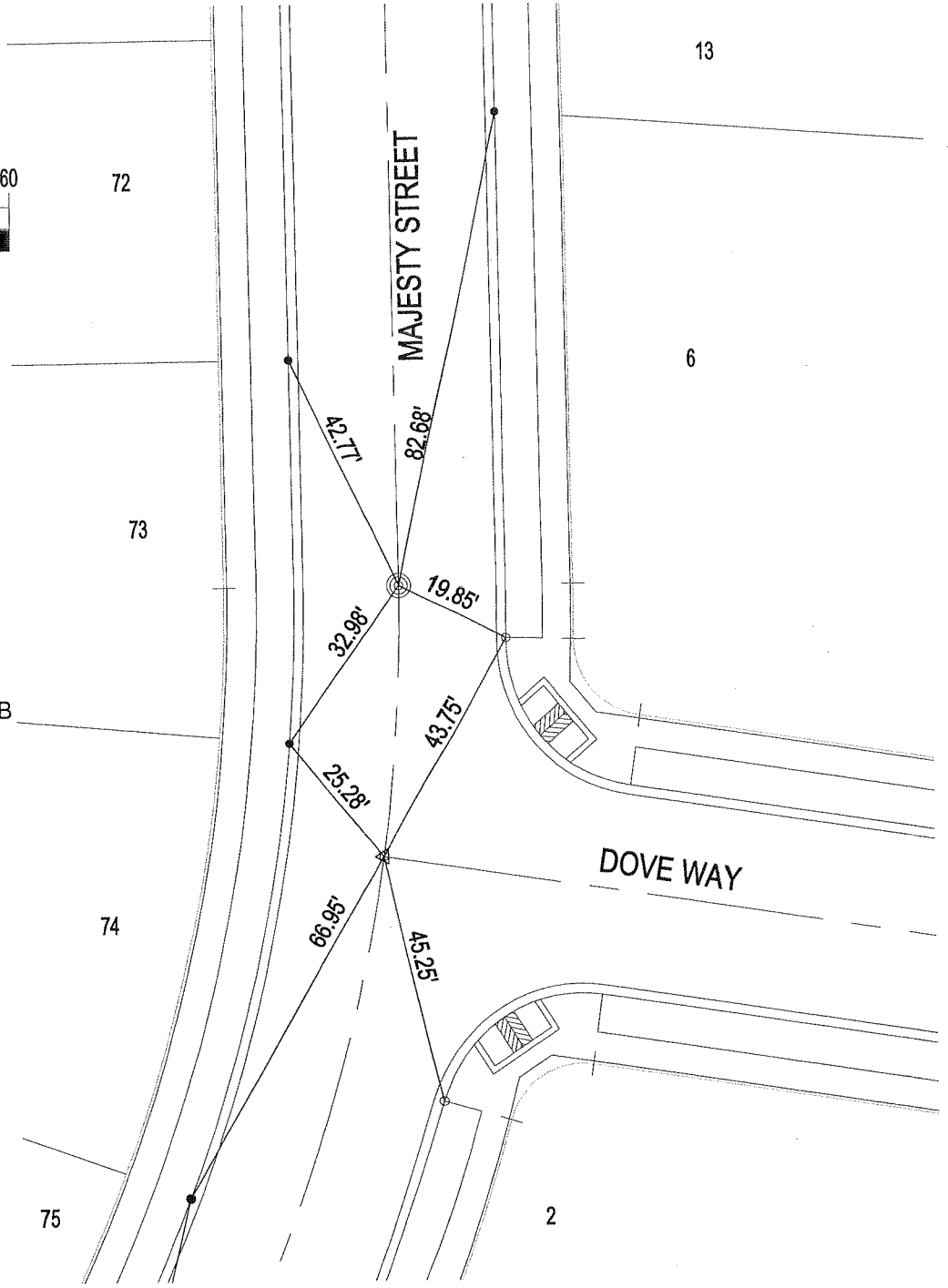

CITY OF UPLAND STREET TIES

# 2409



**Associated Engineers Inc**  
 3311 EAST SHELBY STREET ONTARIO, CA 91764  
 TEL. (909) 980-1982 FAX: (909) 941-0891

**TRACT 15928**  
 MAP BOOK 284/25-30  
 MAJESTY STREET & DOVE WAY

JAMES J. IMBIORSKI P.L.S.

FIELD REVIEW

DATE

P.L.S. No. 4430 EXPIRES 09/30/07

TIE BOOK

PAGE

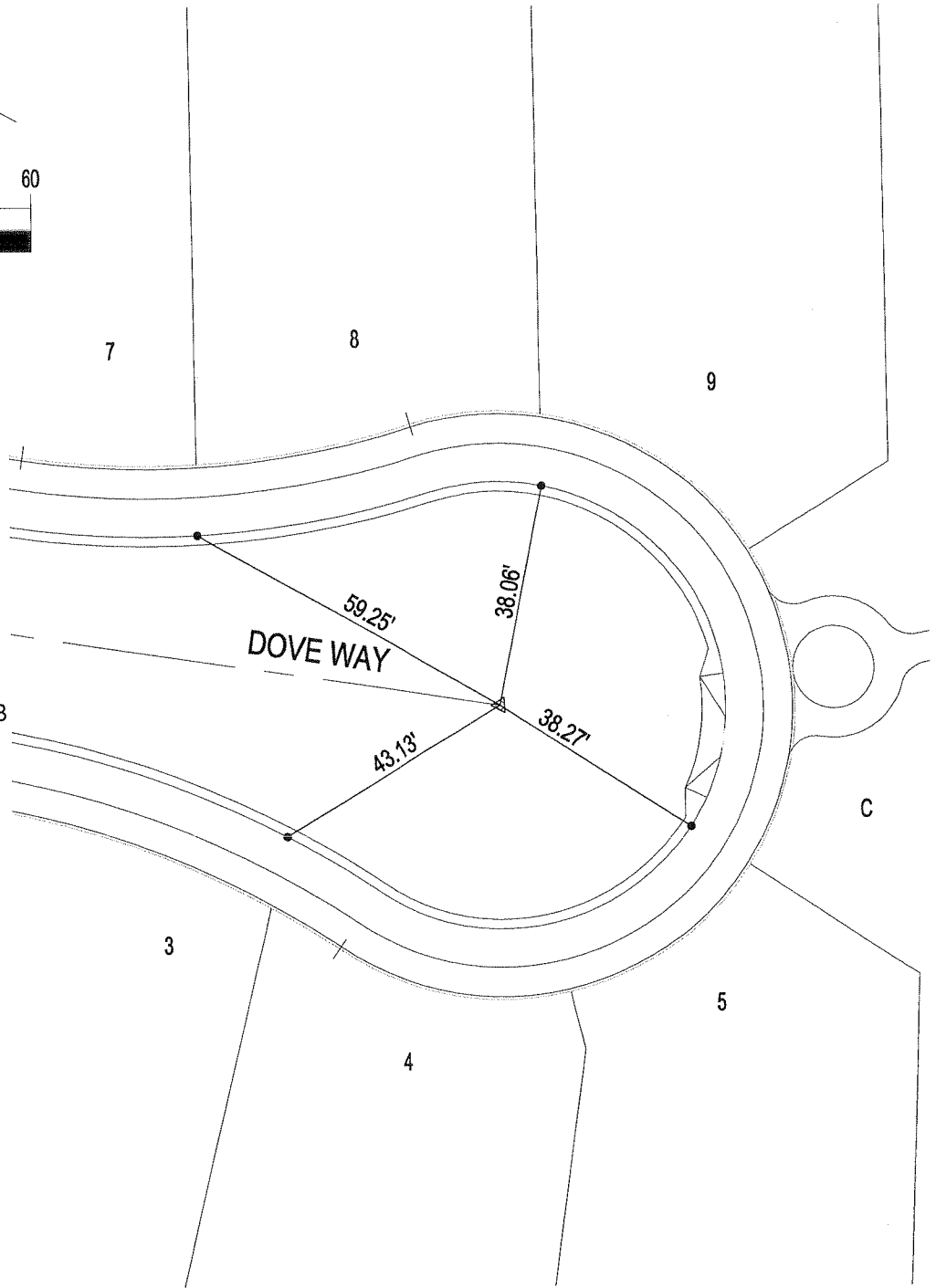
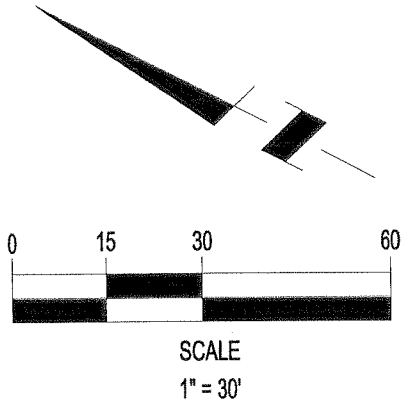

**LEGEND**

- △ 1" IP w/TAG LS 4430
- N&T LS 4430 IN CURB
- SET NL IN CURB
- ⊙ MARKED MH

CITY OF UPLAND STREET TIES

# 2410



**Associated Engineers Inc**

3311 EAST SHELBY STREET ONTARIO, CA 91764  
 TEL. (909) 980-1982 FAX: (909) 941-0891

**TRACT 15928**

MAP BOOK 284/25-30  
 DOVE WAY

JAMES J. IMBIORSKI P.L.S.

FIELD REVIEW

DATE

P.L.S. No. 4430 EXPIRES 09/30/07

TIE BOOK

PAGE

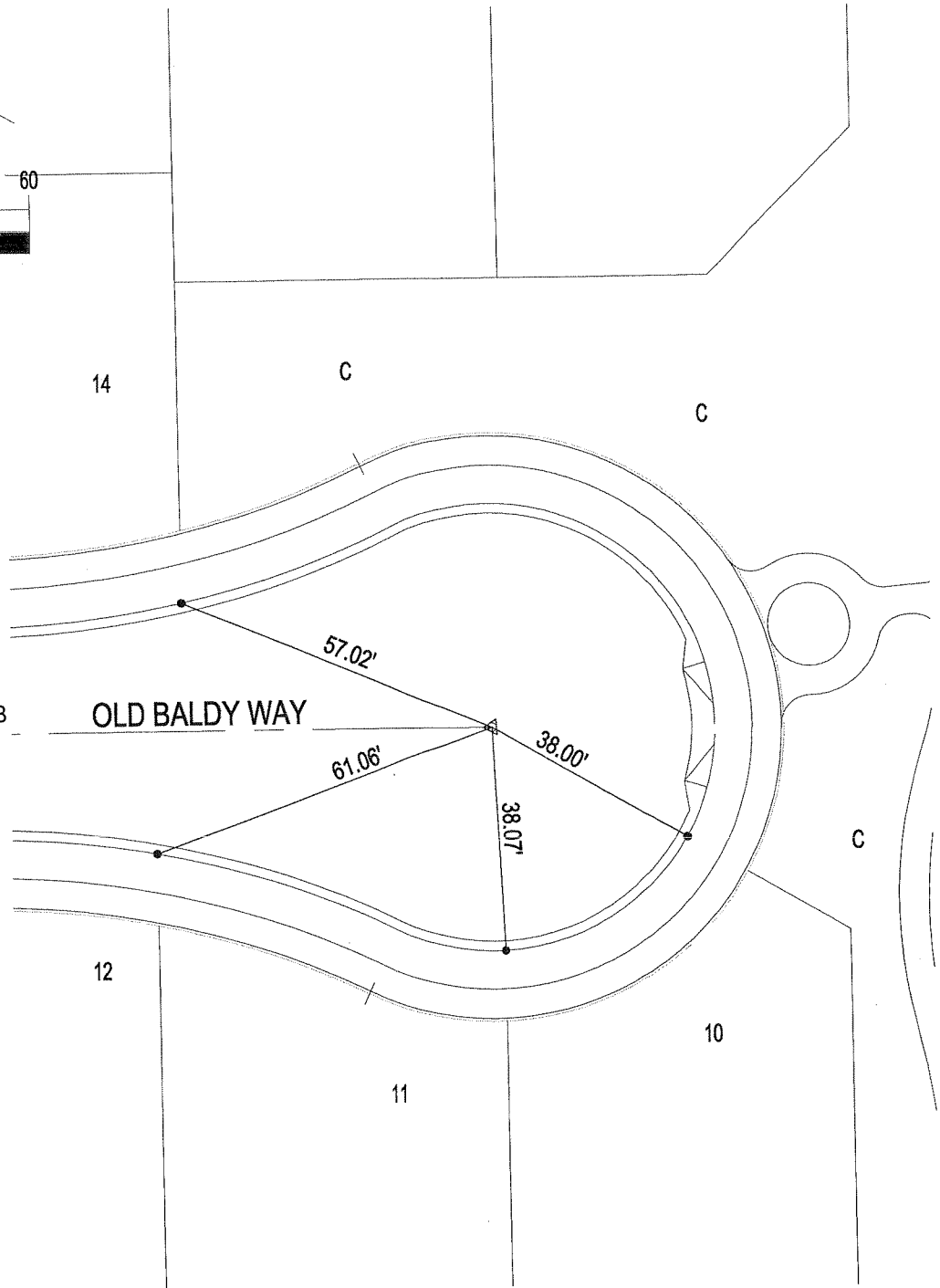
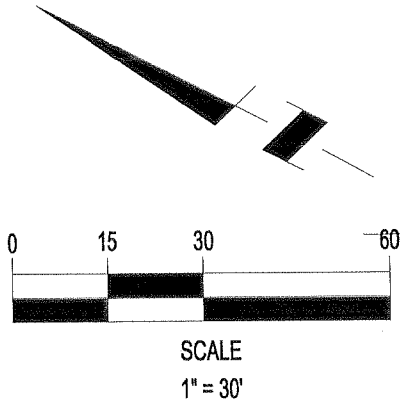

**LEGEND**

- △ 1" IP w/TAG LS 4430
- N&T LS 4430 IN CURB
- SET NL IN CURB
- ⊙ MARKED MH

**CITY OF UPLAND** STREET TIES

# 2411



**Associated Engineers Inc**  
 3311 EAST SHELBY STREET ONTARIO, CA 91764  
 TEL. (909) 980-1982 FAX: (909) 941-0891

**TRACT 15928**  
 MAP BOOK 284/25-30  
 OLD BALDY WAY

JAMES J. IMBIORSKI P.L.S.

FIELD REVIEW

DATE

P.L.S. No. 4430 EXPIRES 09/30/07

TIE BOOK

PAGE

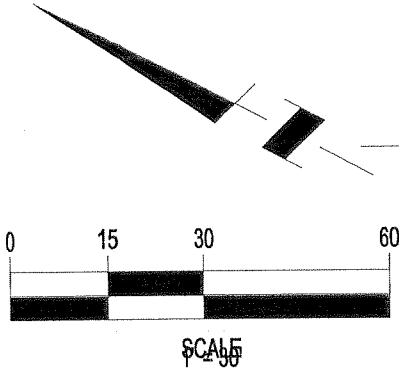

**LEGEND**

- △ 1" IP w/TAG LS 4430
- N&T LS 4430 IN CURB
- SET NL IN CURB
- ⊙ MARKED MH

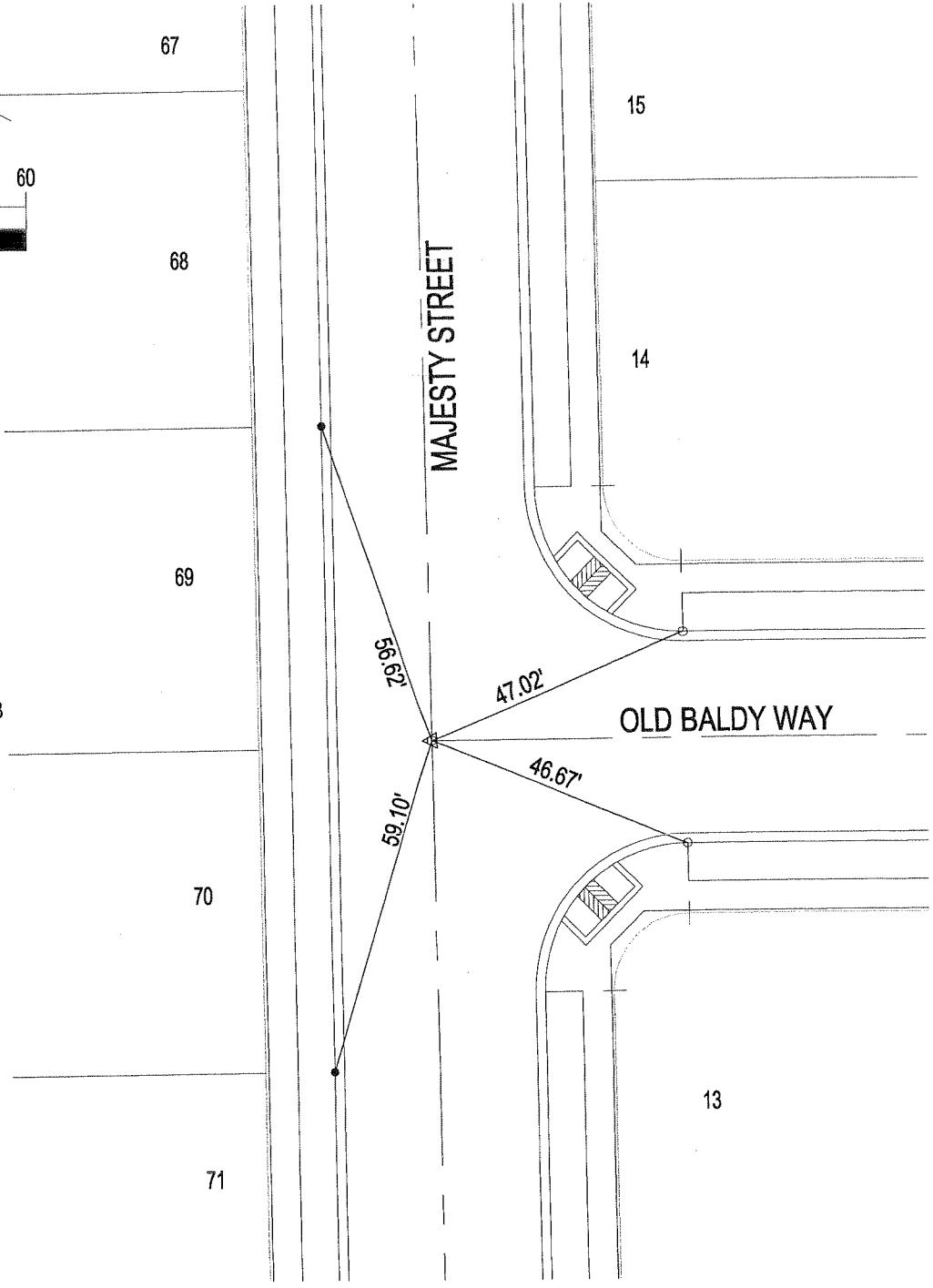

CITY OF UPLAND STREET TIES

# 2412



**Associated Engineers Inc**  
 3311 EAST SHELBY STREET ONTARIO, CA 91764  
 TEL. (909) 980-1982 FAX: (909) 941-0891

**TRACT 15928**  
 MAP BOOK 284/25-30  
 MAJESTY STREET & OLD BALDY WAY

JAMES J. IMBIORSKI P.L.S.

FIELD REVIEW

DATE

P.L.S. No. 4430 EXPIRES 09/30/07

TIE BOOK

PAGE

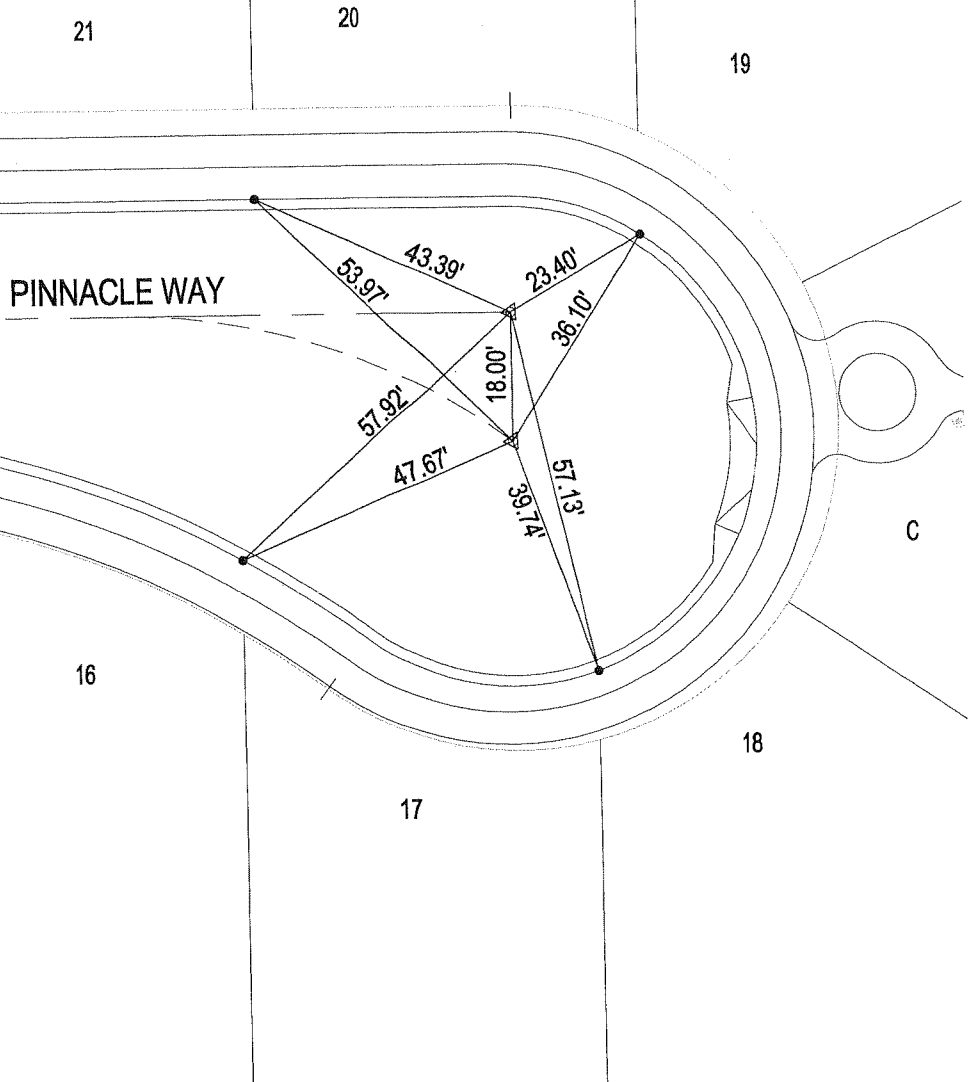
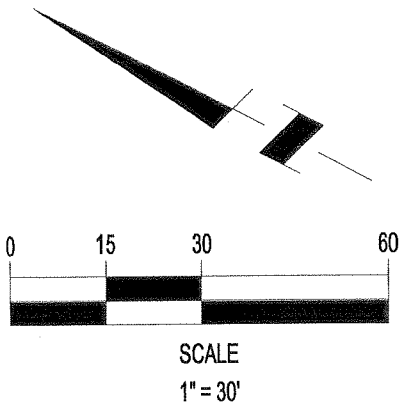

**LEGEND**

- △ 1" IP w/TAG LS 4430
- N&T LS 4430 IN CURB
- SET NL IN CURB
- ⊙ MARKED MH

**CITY OF UPLAND**

STREET  
TIES

# 2413



**Associated Engineers Inc**  
3311 EAST SHELBY STREET ONTARIO, CA 91764  
TEL. (909) 980-1982 FAX: (909) 941-0891

**TRACT 15928**  
MAP BOOK 284/25-30  
PINNACLE WAY

JAMES J. IMBIORSKI P.L.S.

FIELD REVIEW

DATE

P.L.S. No. 4430 EXPIRES 09/30/07

TIE BOOK

PAGE

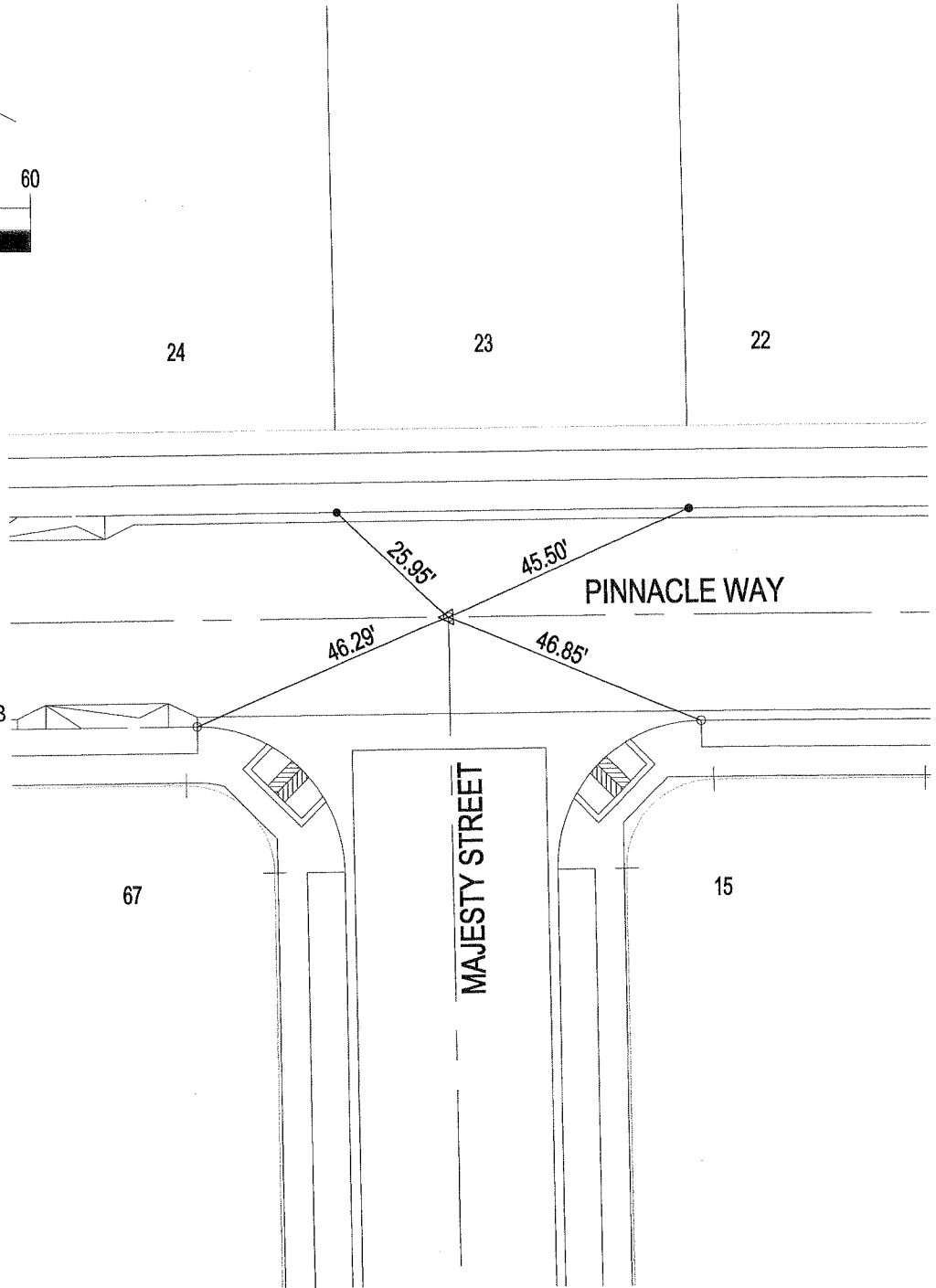
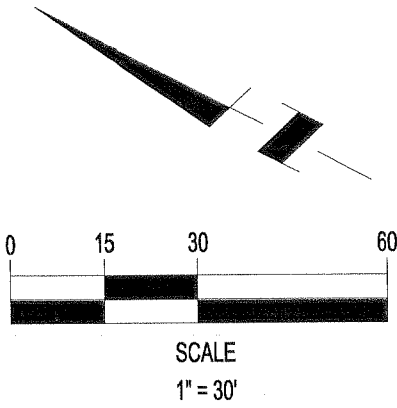

**LEGEND**

- △ 1" IP w/TAG LS 4430
- N&T LS 4430 IN CURB
- SET NL IN CURB
- ⊙ MARKED MH

**CITY OF UPLAND**

STREET  
TIES

# 2414



**Associated Engineers Inc**

3311 EAST SHELBY STREET ONTARIO, CA 91764  
TEL. (909) 980-1982 FAX: (909) 941-0891

**TRACT 15928**

MAP BOOK 284/25-30  
MAJESTY STREET & PINNACLE WAY

JAMES J. IMBIORSKI P.L.S.

FIELD REVIEW

DATE

P.L.S. No. 4430 EXPIRES 09/30/07

TIE BOOK

PAGE

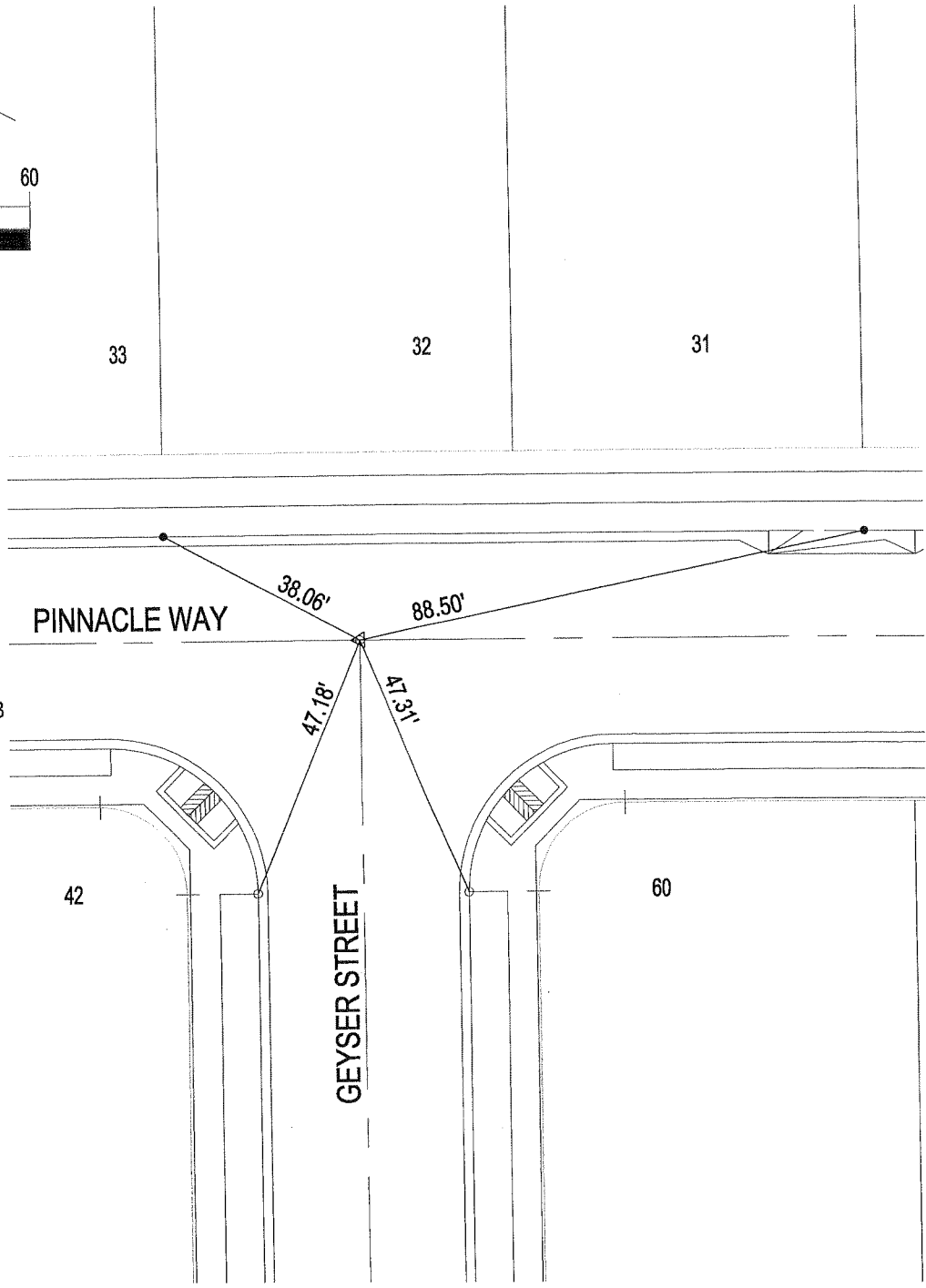
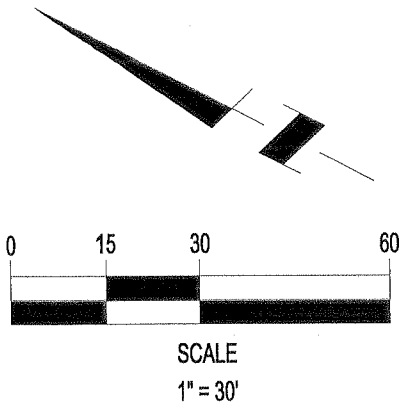

**LEGEND**

- △ 1" IP w/TAG LS 4430
- N&T LS 4430 IN CURB
- SET NL IN CURB
- ⊙ MARKED MH

**CITY OF UPLAND** STREET TIES

# 2415



**Associated Engineers Inc**  
 3311 EAST SHELBY STREET ONTARIO, CA 91764  
 TEL. (909) 980-1982 FAX: (909) 941-0891

**TRACT 15928**  
 MAP BOOK 284/25-30  
 MAJESTY STREET & GEYSER STREET

JAMES J. IMBIORSKI P.L.S.

FIELD REVIEW

DATE

P.L.S. No. 4430 EXPIRES 09/30/07

TIE BOOK

PAGE

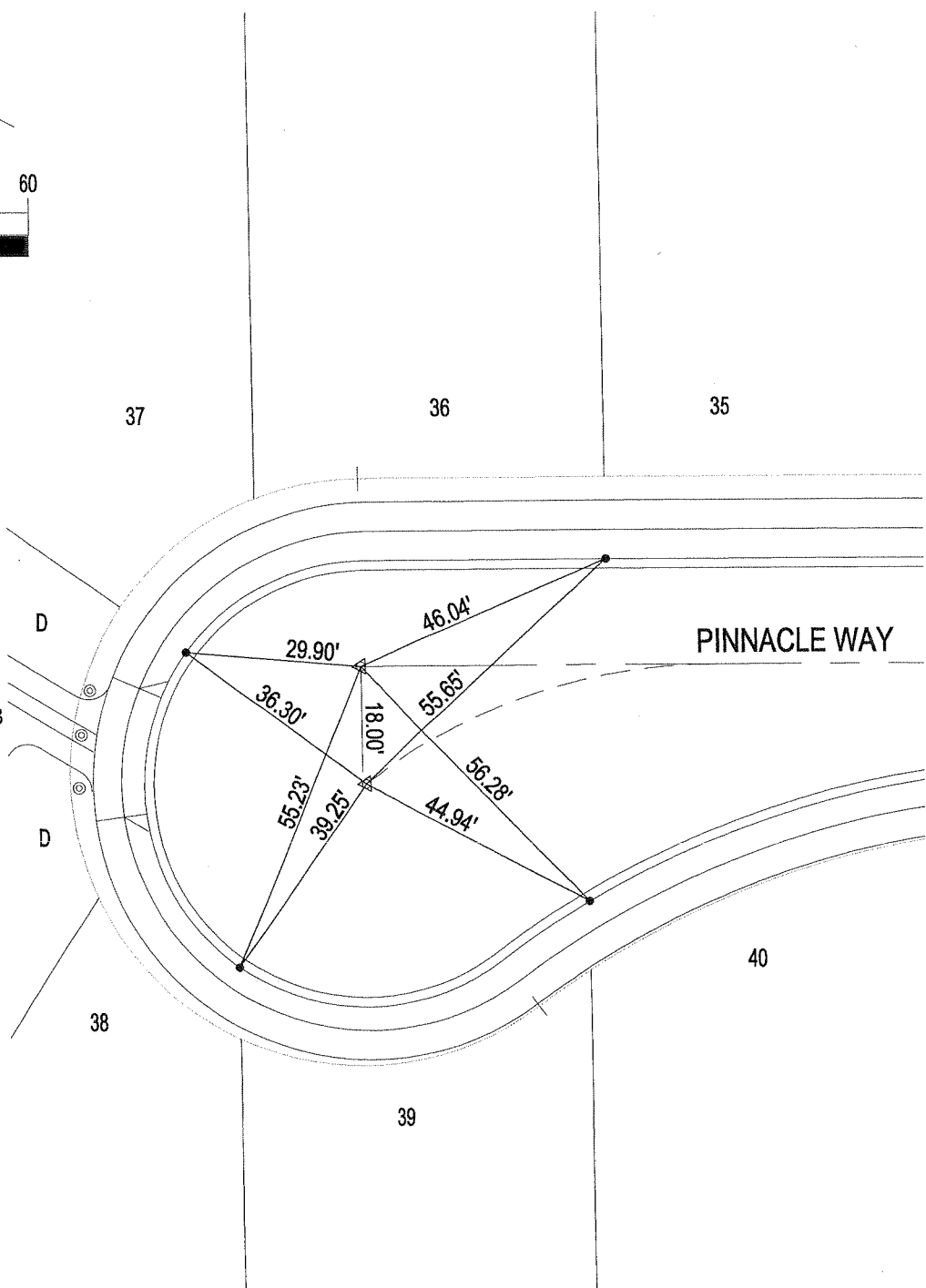
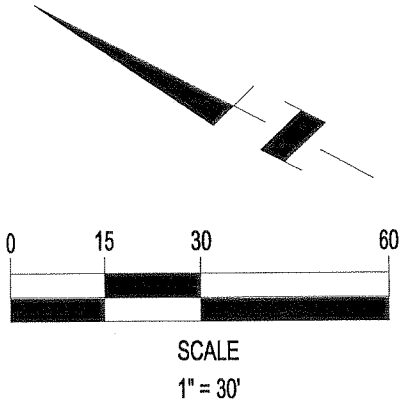

**LEGEND**

- △ 1" IP w/TAG LS 4430
- N&T LS 4430 IN CURB
- SET NL IN CURB
- ⊙ MARKED MH

**CITY OF UPLAND** STREET TIES

# 2416

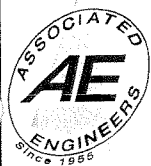

**Associated Engineers Inc**  
 3311 EAST SHELBY STREET ONTARIO, CA 91764  
 TEL. (909) 980-1982 FAX: (909) 941-0891

**TRACT 15928**  
 MAP BOOK 284/25-30  
 PINNACLE WAY

JAMES J. IMBIORSKI P.L.S.

FIELD REVIEW

DATE

P.L.S. No. 4430 EXPIRES 09/30/07

TIE BOOK

PAGE

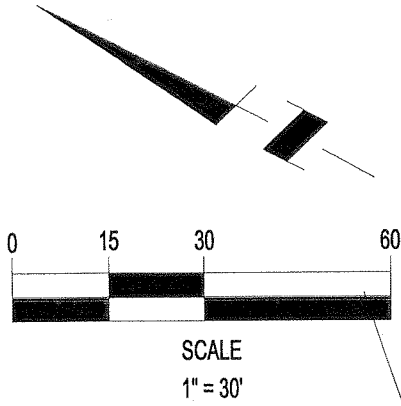

**LEGEND**

- △ 1" IP w/TAG LS 4430
- N&T LS 4430 IN CURB
- SET NL IN CURB
- ⊙ MARKED MH

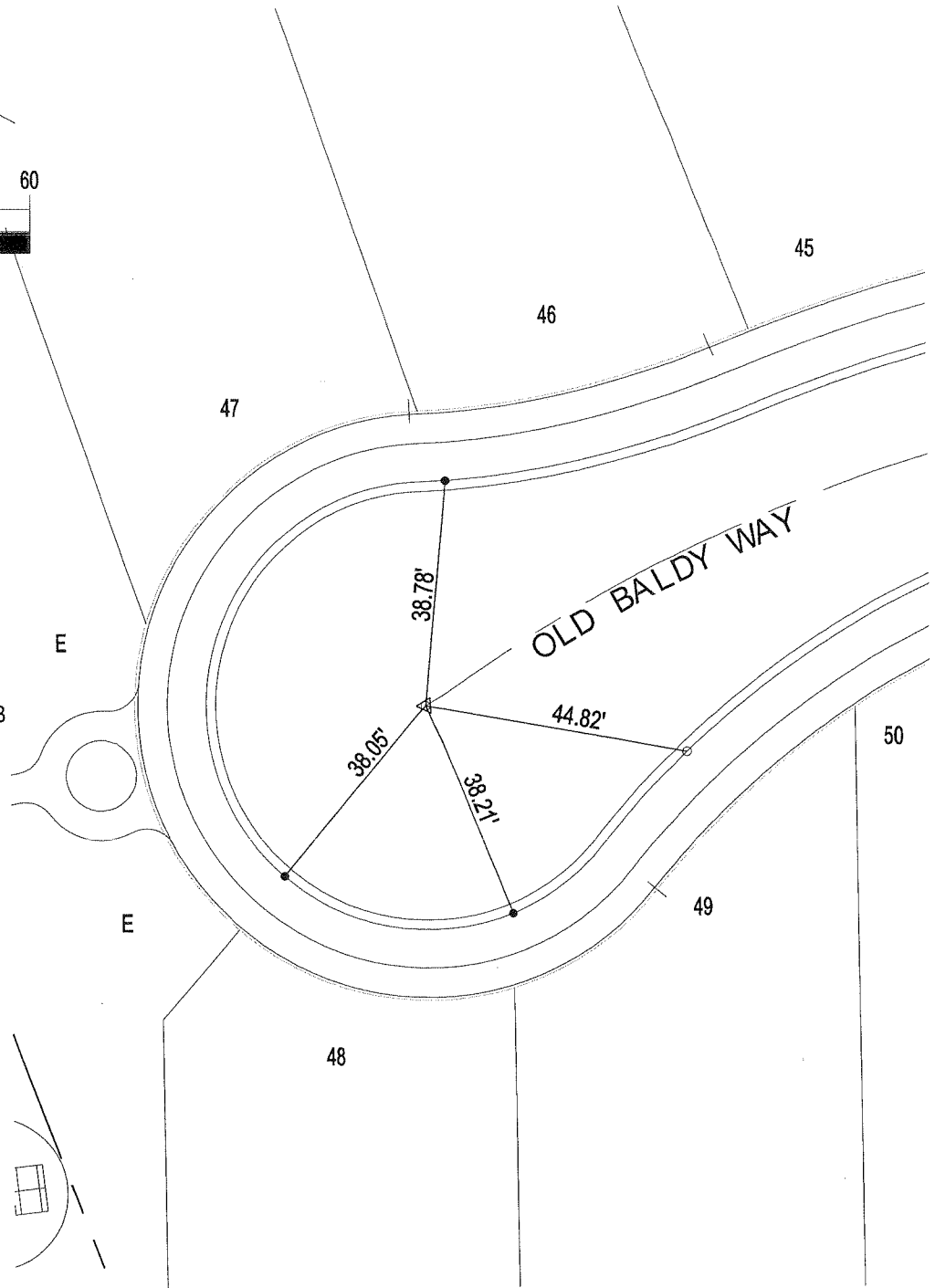

CITY OF UPLAND STREET TIES

# 2417



**Associated Engineers Inc**

3311 EAST SHELBY STREET ONTARIO, CA 91764  
 TEL. (909) 980-1982 FAX: (909) 941-0891

**TRACT 15928**

MAP BOOK 284/25-30  
 OLD BALDY WAY

JAMES J. IMBIORSKI P.L.S.

FIELD REVIEW

DATE

P.L.S. No. 4430 EXPIRES 09/30/07

TIE BOOK

PAGE

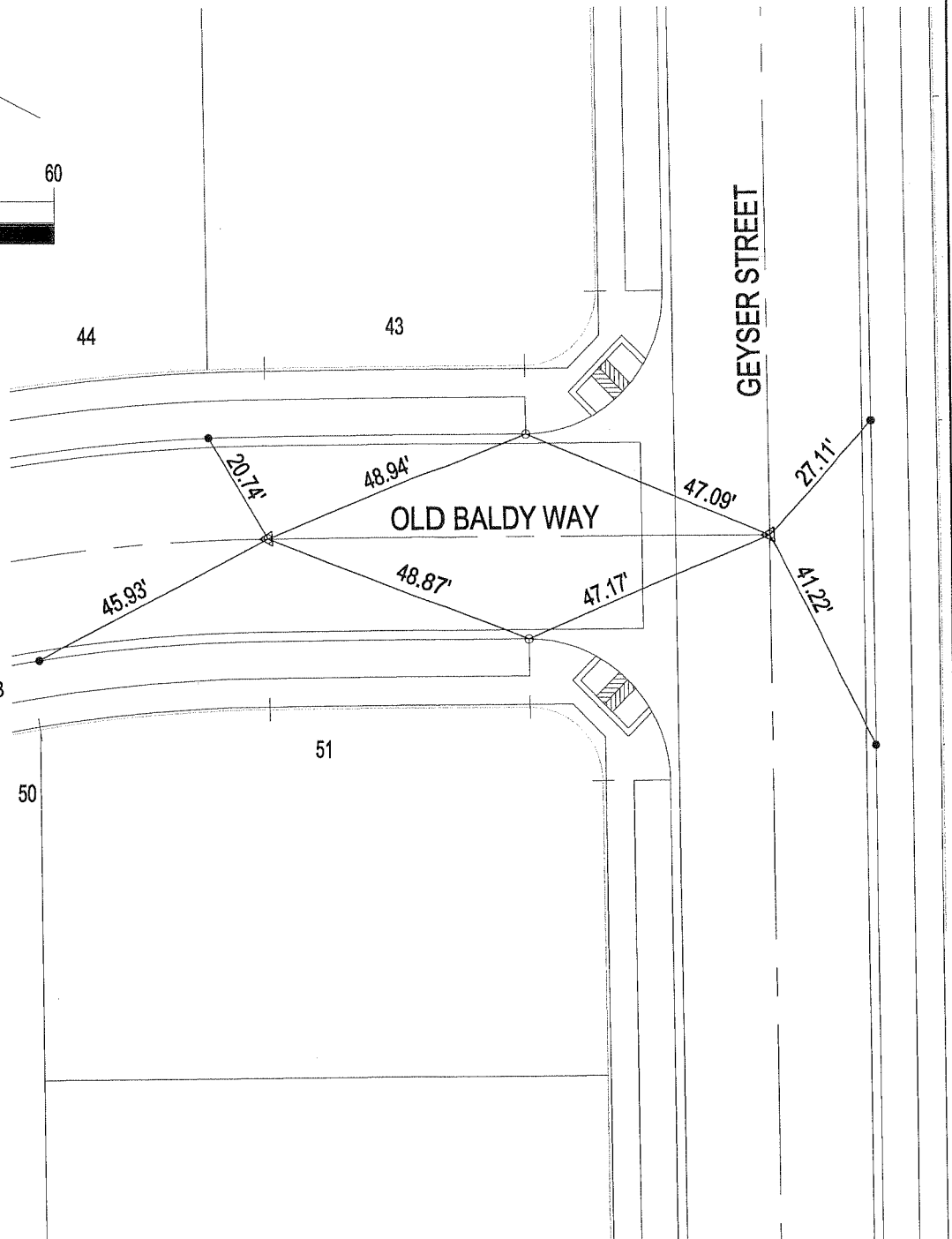
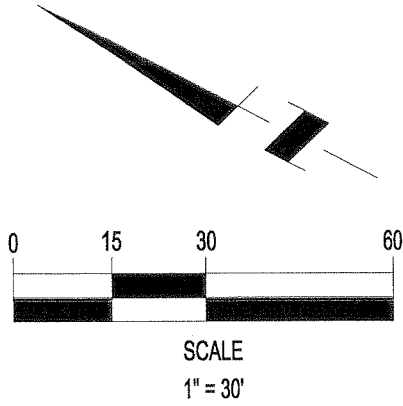

**LEGEND**

- △ 1" IP w/TAG LS 4430
- N&T LS 4430 IN CURB
- SET NL IN CURB
- ⊙ MARKED MH

**CITY OF UPLAND**

STREET  
TIES

# 2418



**Associated Engineers Inc**

3311 EAST SHELBY STREET ONTARIO, CA 91764  
TEL. (909) 980-1982 FAX: (909) 941-0891

**TRACT 15928**

MAP BOOK 284/25-30  
OLD BALDY WAY & GEYSER STREET

JAMES J. IMBIORSKI P.L.S.

FIELD REVIEW

DATE

P.L.S. No. 4430 EXPIRES 09/30/07

TIE BOOK

PAGE

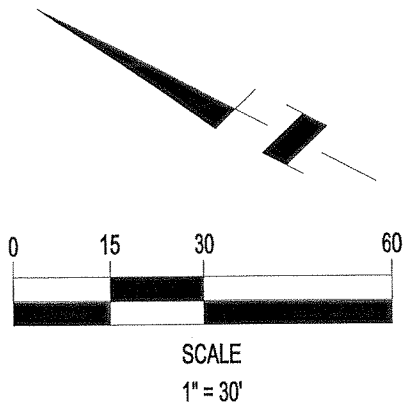

**LEGEND**

- △ 1" IP IN PLANTER
- ▲ 1" IP w/TAG LS 4430
- N&T LS 4430 IN CURB
- SET NL IN CURB
- ◎ MARKED MH

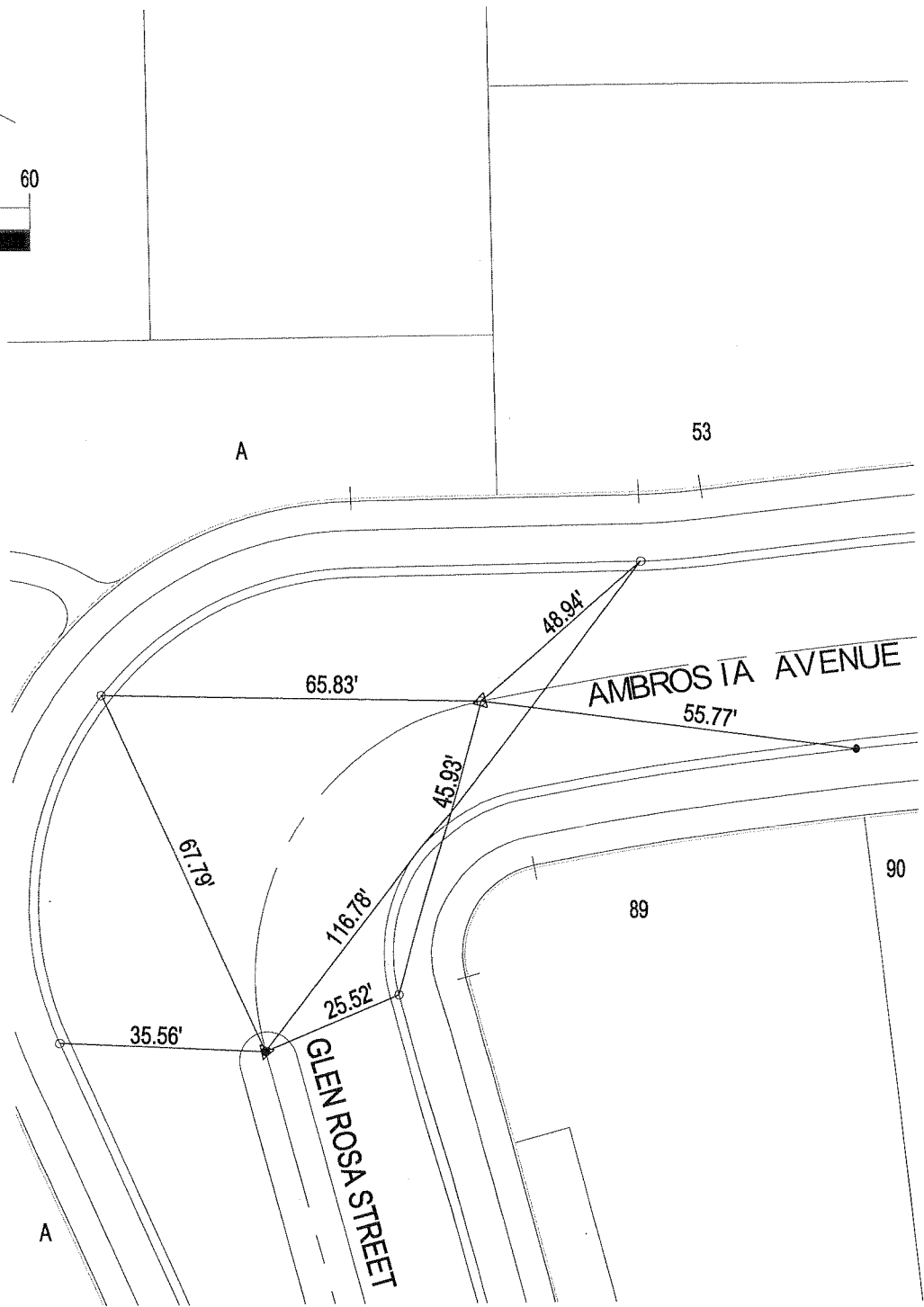

CITY OF UPLAND STREET TIES

# 2419



**Associated Engineers Inc**  
 3311 EAST SHELBY STREET ONTARIO, CA 91764  
 TEL. (909) 980-1982 FAX: (909) 941-0891

**TRACT 15928**  
 MAP BOOK 284/25-30  
 GLEN ROSA STREET & AMBROSIA AVENUE

JAMES J. IMBIORSKI P.L.S.

FIELD REVIEW

DATE

P.L.S. No. 4430 EXPIRES 09/30/07

TIE BOOK

PAGE

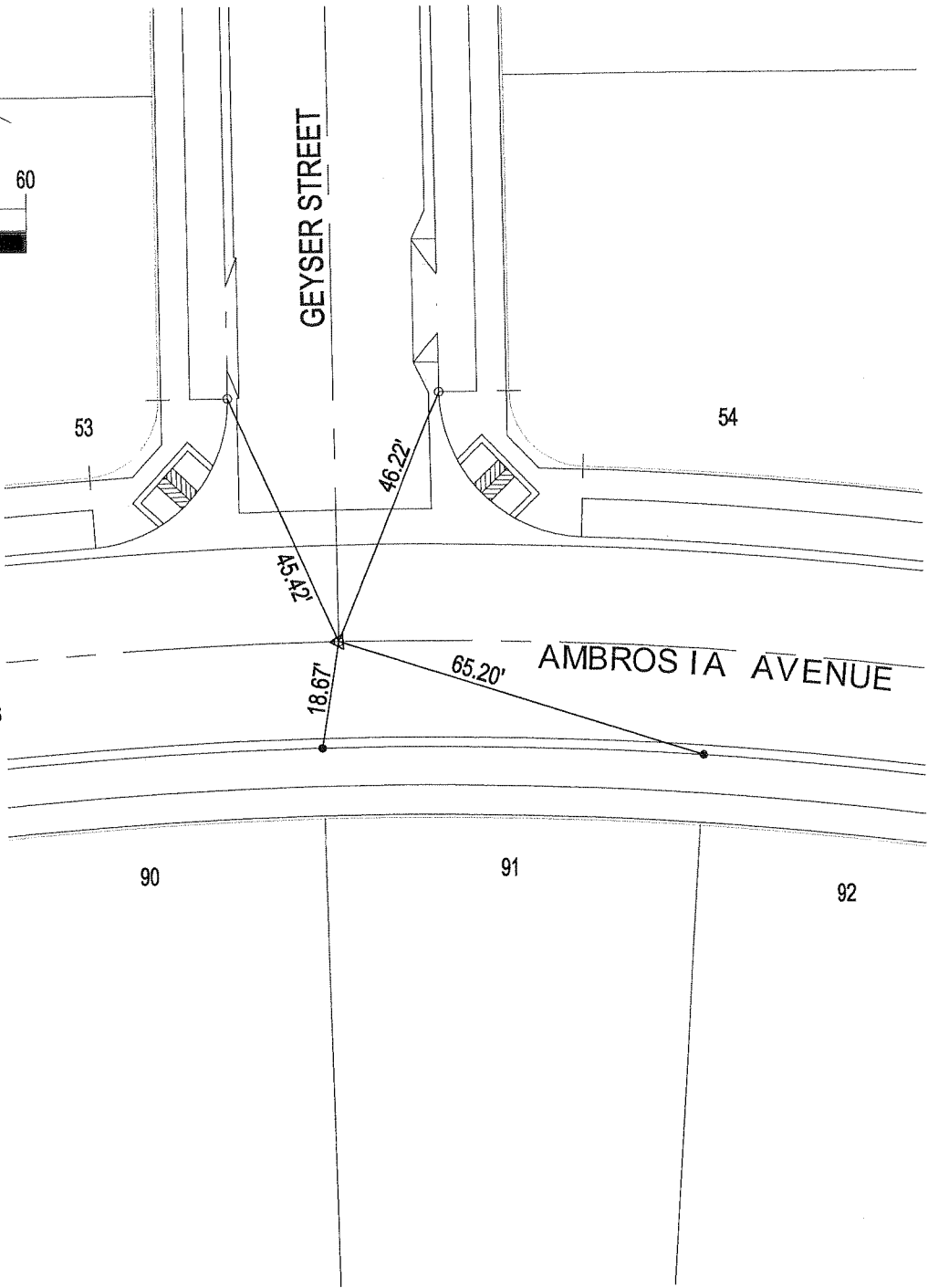
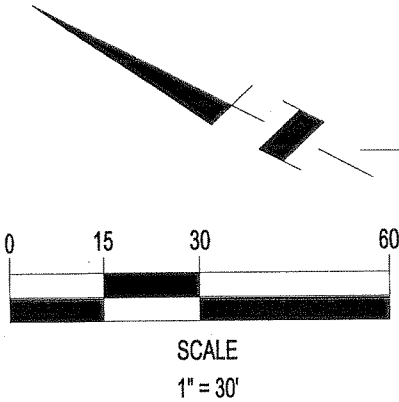

**LEGEND**

- △ 1" IP w/TAG LS 4430
- N&T LS 4430 IN CURB
- SET NL IN CURB
- ⊙ MARKED MH

CITY OF UPLAND STREET TIES

# 2420



**Associated Engineers Inc**  
 3311 EAST SHELBY STREET ONTARIO, CA 91764  
 TEL. (909) 980-1982 FAX: (909) 941-0891

**TRACT 15928**  
 MAP BOOK 284/25-30  
 GEYSER STREET & AMBROSIA AVENUE

JAMES J. IMBIORSKI P.L.S.	FIELD REVIEW	DATE
P.L.S. No. 4430 EXPIRES 09/30/07	TIE BOOK	PAGE

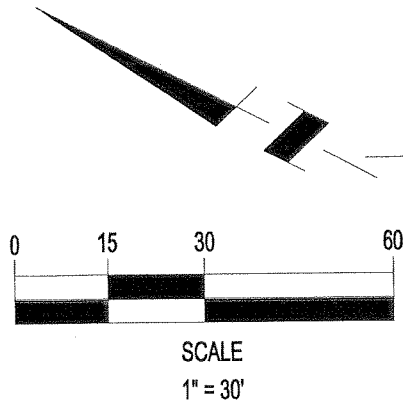

**LEGEND**

- △ 1" IP w/TAG LS 4430
- N&T LS 4430 IN CURB
- SET NL IN CURB
- ⊙ MARKED MH

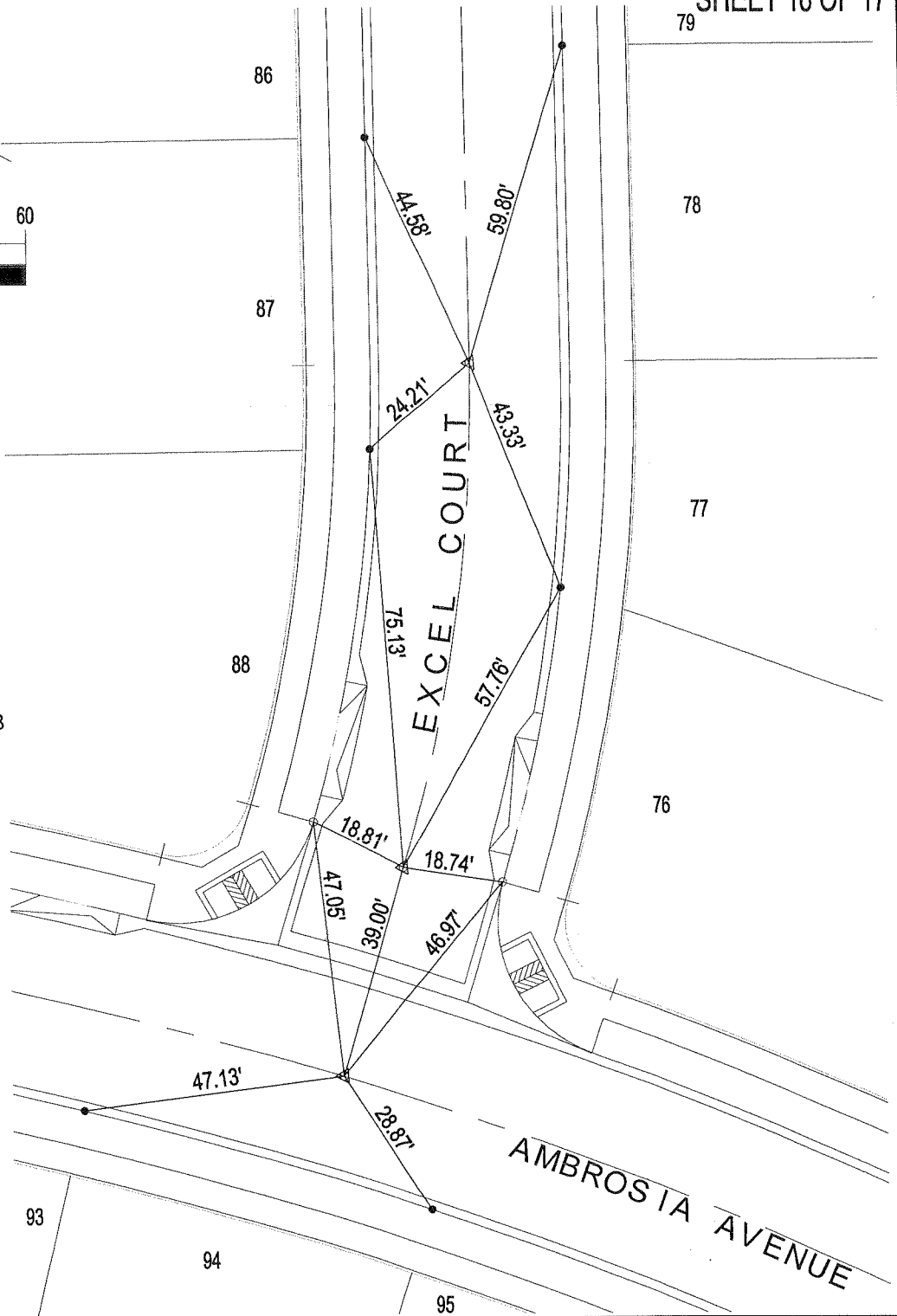

CITY OF UPLAND STREET TIES

# 2421



**Associated Engineers Inc**  
 3311 EAST SHELBY STREET ONTARIO, CA 91764  
 TEL. (909) 980-1982 FAX: (909) 941-0891

**TRACT 15928**  
 MAP BOOK 284/25-30  
 EXCEL COURT & AMBROSIA AVENUE

JAMES J. IMBIORSKI P.L.S.

FIELD REVIEW

DATE

P.L.S. No. 4430 EXPIRES 09/30/07

TIE BOOK

PAGE

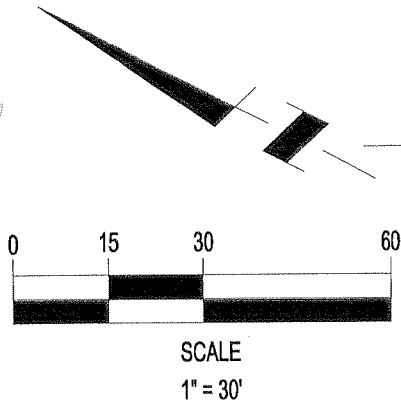

**LEGEND**

- △ 1" IP w/TAG LS 4430
- N&T LS 4430 IN CURB
- SET NL IN CURB
- ⊙ MARKED MH

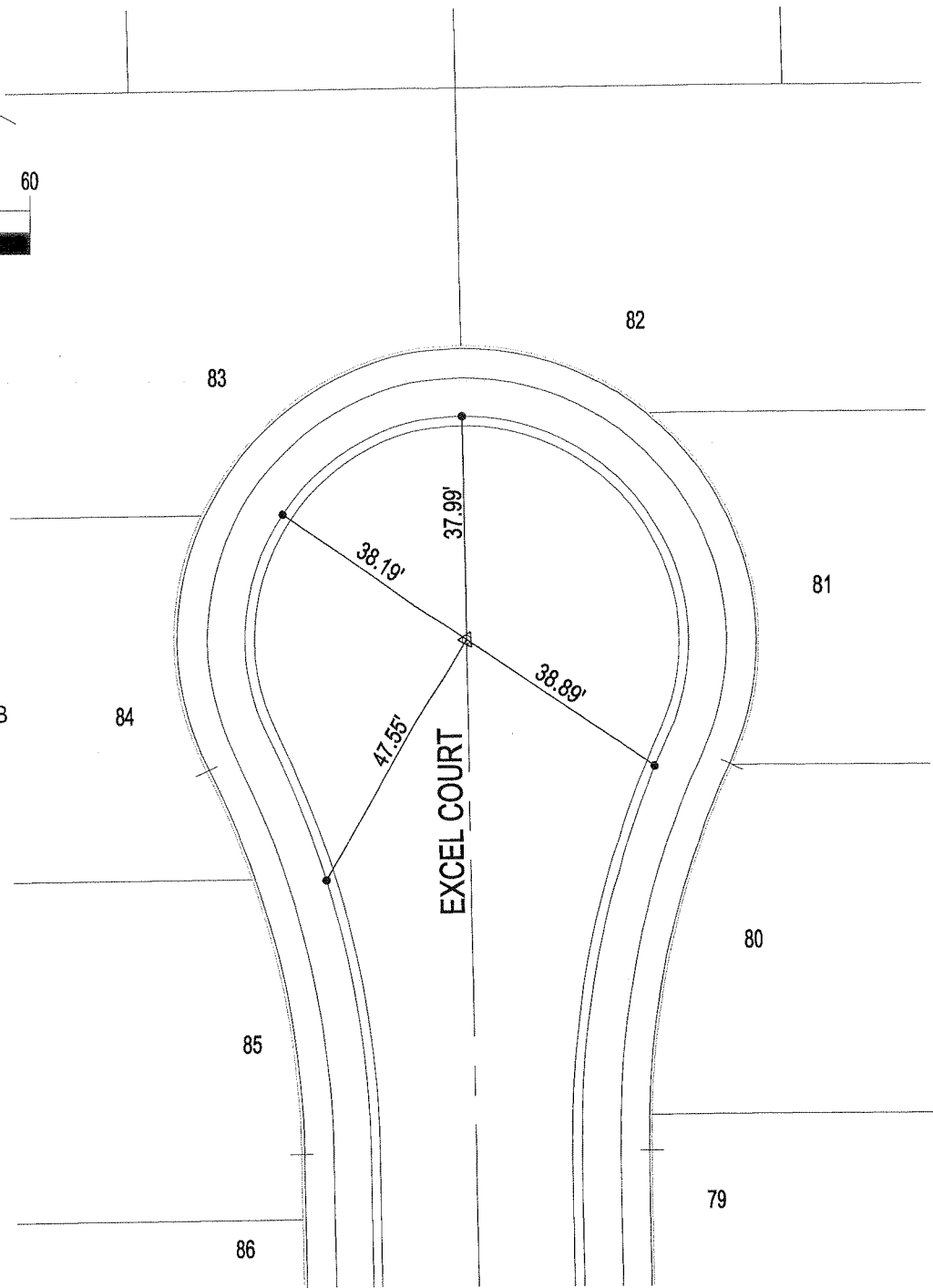

CITY OF UPLAND STREET TIES

# 2422



**Associated Engineers Inc**  
 3311 EAST SHELBY STREET ONTARIO, CA 91764  
 TEL. (909) 980-1982 FAX: (909) 941-0891

**TRACT 15928**  
 MAP BOOK 284/25-30  
 EXCEL COURT

JAMES J. IMBIORSKI P.L.S.

FIELD REVIEW

DATE

P.L.S. No. 4430 EXPIRES 09/30/07

TIE BOOK

PAGE